91 George Street, Parramatta NSW

Landscape DA Package

LANDSCAPE DRAWING REGISTER

DRAWING No.:	DRAWING NAME:	SCALE:	REVISION:
2208-LT1	TITLE SHEET: PROJECT INFORMATION, GENERAL NOTES, DRAWING REGISTER	AS SHOWN @A1	C
2208-VMP1	VEGETATION MANAGEMENT PLAN 1 OF 1	1:200 @A1	C
2208-LP1	LANDSCAPE DA PLAN 1 - PUBLIC DOMAIN & GROUNDFLOOR	1:200 @A1	C
2208-LP2	LANDSCAPE DA PLAN 2 - LEVEL 1 LOBBY & TERRACE	1:200 @A1	C
2208-LP3	LANDSCAPE DA PLAN 3 - LEVEL 24 TERRACE	1:200 @A1	C
2208-PD1	PUBLIC DOMAIN ALIGNMENT PLAN	1:100 @A1	C
2208-PP0	PLANT SCHEDULES	N/A @A1	C
2208-PP1	PLANTING DA PLAN 1 - GROUNDFLOOR	1:200 @A1	C
2208-PP2	PLANTING DA PLAN 2 - LEVEL 1 LOBBY & TERRACE	1:200 @A1	C
2208-PP3	PLANTING DA PLAN 3 - LEVEL 24 TERRACE	1:200 @A1	C
2208-PP4	LANDSCAPE MAINTENANCE REQUIREMENTS & MANAGEMENT PLAN NOTES	N/A @A1	C
2208-LD1	LANDSCAPE DETAILS - GROUNDFLOOR & PUBLIC DOMAIN: GEORGE STREET ELEVATION	AS SHOWN @A1	C
2208-LD2	LANDSCAPE DETAILS - GROUNDFLOOR & PUBLIC DOMAIN: SECTION 1	AS SHOWN @A1	C
2208-LD3	LANDSCAPE DETAILS - GROUNDFLOOR & PUBLIC DOMAIN: SECTION 2	AS SHOWN @A1	C
2208-LD4	LANDSCAPE DETAILS - GROUNDFLOOR & PUBLIC DOMAIN: SECTION 3	AS SHOWN @A1	C
2208-LD5	LANDSCAPE DETAILS - GROUNDFLOOR & PUBLIC DOMAIN: SECTION 4	AS SHOWN @A1	C
2208-LD6	LANDSCAPE DETAILS - GROUNDFLOOR & PUBLIC DOMAIN: SECTION 5	AS SHOWN @A1	C
2208-LD10	LANDSCAPE DETAILS - LEVEL 1 LOBBY & TERRACES: SECTION 1 & 2	AS SHOWN @A1	C
2208-LD11	LANDSCAPE DETAILS - LEVEL 1 LOBBY & TERRACES: SECTION 3 & 4	AS SHOWN @A1	C
2208-LD12	LANDSCAPE DETAILS - LEVEL 1 LOBBY & TERRACES: SECTION 5	AS SHOWN @A1	C
2208-LD13	LANDSCAPE DETAILS - LEVEL 1 LOBBY & TERRACES: SECTION 6 & 7	AS SHOWN @A1	C
2208-LD14	LANDSCAPE DETAILS - LEVEL 1 LOBBY & TERRACES: GREEN WALL TYPICAL ELEVATION	AS SHOWN @A1	C
2208-LD20	LANDSCAPE DETAILS - LEVEL 24 TERRACES: SECTION 1	AS SHOWN @A1	C
2208-LD21	LANDSCAPE DETAILS - LEVEL 24 TERRACES: SECTION 2	AS SHOWN @A1	C
2208-LD22	LANDSCAPE DETAILS - LEVEL 24 TERRACES: SECTION 3	AS SHOWN @A1	C
N/A	LANDSCAPE DA REPORT (SEPARATE DOCUMENT TO DRAWINGS)	N/A	C

PROJECT INFORMATION

CLIENT:	**THE GPT GROUP**
SITE:	**LOT 1 IN DP505486, KNOWN AS 87-89 GEORGE STREET, PARRAMATTA NSW 2150** **SP71180, KNOWN AS 91 GEORGE STREET, PARRAMATTA NSW 2150**
ABORIGINAL NATION:	**DHARUG**
LGA:	**CITY OF PARRAMATTA**
PROJECT MANAGER:	ICON PROJECT MANAGEMENT
ARCHITECT / LEAD CONSULTANT:	BATES SMART ARCHITECTS
LANDSCAPE ARCHITECT:	PADDOCK LANDSCAPE ARCHITECTS
SURVEYOR:	LTS REGISTERED SURVEYORS
ACCESS CONSULTANT:	ABE CONSULTING
ARBORIST:	EARTHSCAPE HORTICULTURAL SERVICES
INDIGENOUS CONSULTANT:	COX INALL RIDGEWAY
CIVIL ENGINEER:	ARUP
ARBORIST:	EARTHSCAPE HORTICULTURAL SERVICES
SURVEYOR:	LTS REGISTERED SURVEYORS
TOTAL SITE AREA:	**2,871.49 m²**

GENERAL NOTES

1. NOT FOR PRICING OR CONSTRUCTION.
2. SUBJECT TO DETAILED DESIGN AND DOCUMENTATION.
3. SUBJECT TO COUNCIL APPROVALS.
4. TO BE READ IN CONJUNCTION WITH THE LANDSCAPE DA REPORT, SURVEY PLAN, ENGINEERING AND ARCHITECTURAL DRAWINGS.
5. REFER TO ARCHITECTURAL DOCUMENTATION FOR ALL BUILDING WORKS.
6. REFER TO ENGINEER DOCUMENTATION FOR ALL EXTERNAL SERVICES, INCLUDING STORMWATER DRAINAGE, ELECTRICAL (INCLUDING LIGHTING), MECHANICAL AND HYDRAULIC SERCVICES.
7. REFER TO 'CITYGREEN' FOR STRUCTURAL SOIL CELL SYSTEM 'STRATAVAULT' SPECIFICATIONS.
8. STRUCTURES, FURNITURE, STAIRS, PODIUMS, WALLS, BALUSTRADES, PAVEMENTS ETC SUBJECT TO DETAILED DESIGN AND ENGINEERING DESIGN.
9. PLANTING SUBJECT TO AVAILABILITY AT TIME OF TENDER AND CONSTRUCTION.
10. ALL STREETSCAPE PUBLIC DOMAIN WORKS OUTSIDE OF THE PROPERTY BOUNDARY IN FRONT OF THE PROJECT SITE TO BE DESIGNED IN ACCORDANCE WITH THE CITY OF PARRAMATTA PUBLIC DOMAIN GUIDELINES.
11. ALL EXISTING TREES SHOWN ARE TO BE RETAINED AND PROTECTED TO COMPLY WITH COUNCIL STANDARDS. REFER TO ABORIST REPORT AND PARRAMATTA DCP 2011 FOR ALL VEGETATION MANAGEMENT PLAN.
13. LOCATE AND PROTECT ALL UNDERGROUND SERVICES PRIOR TO EXCAVATION.
14. THIS DOCUMENT SET IS TO BE PRINTED IN COLORS.

DA SUBMISSION AMENDMENTS

Drawing to be read in conjunction with all relevant project specifications, schedules, reports and drawings. Use figured dimensions in preference to scaled. Notify the Landscape Architect before proceeding if any anomaly is found between this drawing and conditions on site.

© Paddock Studio Pty Ltd, 2018. Copyright in whole and every part belongs to Paddock Studio Pty Ltd. Not to be reproduced in any part without written agreement from Paddock Studio Pty Ltd.

Issue:	Date:	Details:	Approved:
DRAFT	19.05.22	For Co-ordination	DW
DRAFT	27.05.22	For Co-ordination	DW
A	14.03.23	DA Submission Amendments	DW
B	13.07.23	DA Submission Amendments	DW
C	18.08.23	DA Submission Amendments	DW

David Wanwick
Registered Landscape Architect
BBltEnv L'arch (Dist), GradDip L'arch
AILA No. 1761

e: info@paddockstudio.com.au
p: 0413 445 096
a: G 46-52 Meagher Street
Chippendale NSW 2008

Paddock
Landscape Architects

Project: Project No.: 2208

91 George Street
Parramatta NSW

Client:
The GPT Group

Drawing:
Landscape Titlesheet
Project Information
General Notes
Drawing Register

Drawn: DW	Drawing No.:	Issue:
Date: 18.08.23	2208-LT1	C
Scale: N/A @A1		

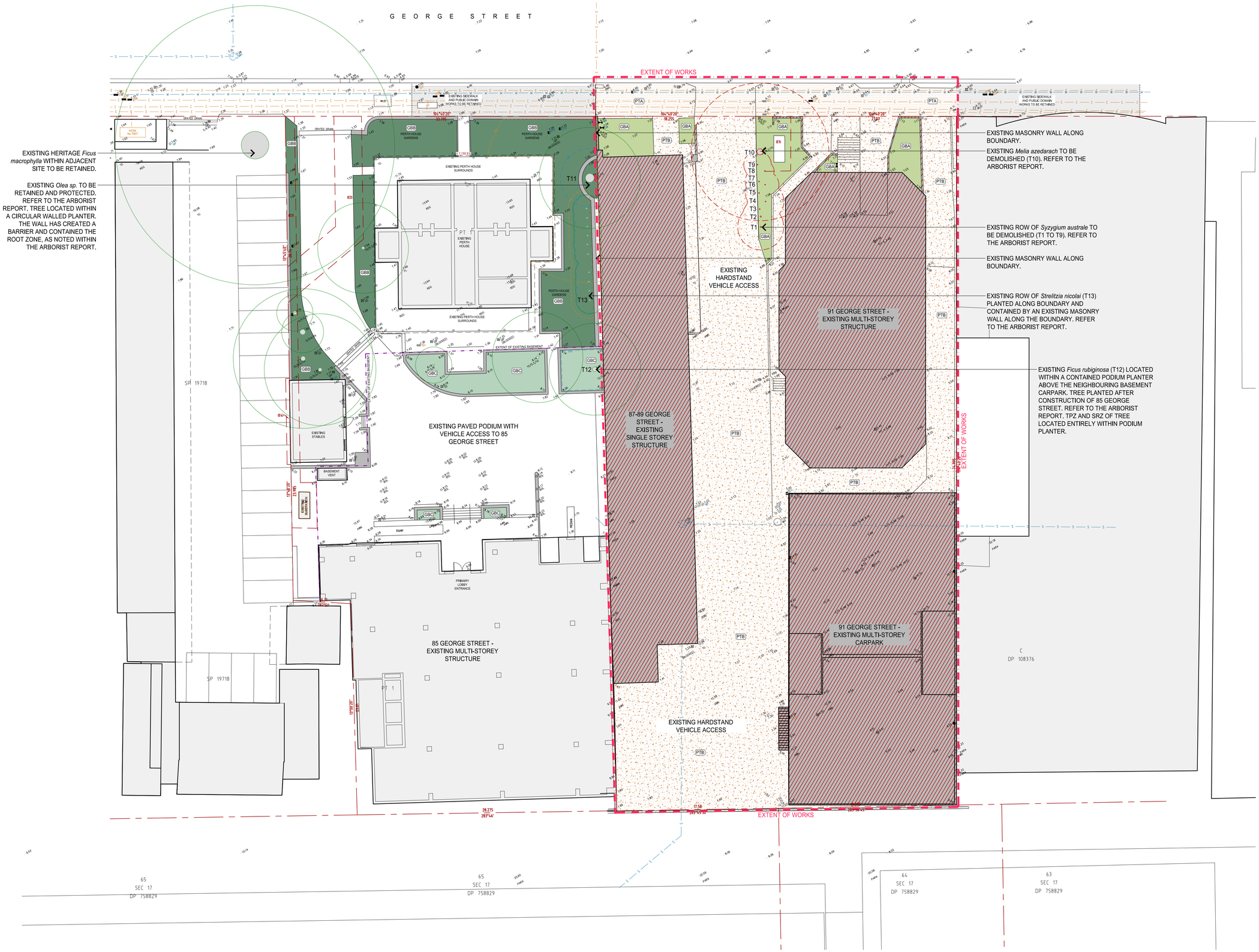

DA SUBMISSION AMENDMENTS

Drawing to be read in conjunction with all relevant project specifications, schedules, reports and drawings. Use figured dimensions in preference to scaled. Notify the Landscape Architect before proceeding if any anomaly is found between this drawing and conditions on site.

© Paddock Studio Pty Ltd, 2018. Copyright in whole and every part belongs to Paddock Studio Pty Ltd. Not to be reproduced in any part without written agreement from Paddock Studio Pty Ltd.

Issue:	Date:	Details:	Approved:
DRAFT	19.05.22	For Co-ordination	DW
DRAFT	27.05.22	For Co-ordination	DW
A	14.03.23	DA Submission Amendments	DW
B	13.07.23	DA Submission Amendments	DW
C	18.08.23	DA Submission Amendments	DW

LEGEND:

- EXTENT OF LANDSCAPE DA WORKS.
- PROPERTY BOUNDARY - REFER TO SURVEY.
- EXISTING STRUCTURES WITHIN THE SITE TO BE DEMOLISHED.
- PTA — PAVEMENT TYPE A (STREETSCAPE VERGE): EXISTING HARDSTAND AREAS (CONCRETE, PAVING AND/OR ASPHALT) WITHIN THE VERGE TO BE DEMOLISHED.
- PTB — PAVEMENT TYPE B (WITHIN SITE): EXISTING HARDSTAND AREAS (CONCRETE, PAVING AND/OR ASPHALT) WITHIN THE SITE TO BE DEMOLISHED.
- GBA — EXISTING GARDEN AREAS TYPE A (DEEP SOIL): GARDEN AREAS WITHIN THE SITE TO BE DEMOLISHED.
- GBB — EXISTING GARDEN AREAS TYPE B (DEEP SOIL): GARDEN AREAS WITHIN THE ADJACENT SITE TO BE RETAINED.
- GBC — EXISTING GARDEN AREAS TYPE C (PODIUM PLANTERS): PODIUM PLANTER GARDEN AREAS WITHIN THE ADJACENT SITE TO BE RETAINED.
- T10 — EXISTING TREES WITHIN THE SITE TO BE DEMOLISHED - REFER TO ARBORIST REPORT.
- T11 — EXISTING TREES WITHIN THE ADJACENT SITE TO BE RETAINED - REFER TO ARBORIST REPORT.
- EXISTING TREES WITHIN THE ADJACENT SITE TO BE RETAINED.
- TPZ — INDICATIVE TREE PROTECTION ZONE (TPZ) - REFER TO ARBORIST REPORT.
- SRZ — INDICATIVE STRUCTURAL ROOT ZONE (SRZ) - REFER TO ARBORIST REPORT.

NOTE:

1. REFER TO DRAWING 2208-LT1 FOR GENERAL NOTES.
2. REFER TO ARBORIST REPORT PREPARED BY 'EARTHSCAPE HORTICULTURAL SERVICES', DATED 24.10.17 (REPORT IS CURRENTLY BEING UPDATED).
3. REFER TO PARRAMATTA DCP 2011 FOR VEGETATION MANAGEMENT PLAN

David Warwick
Registered Landscape Architect
BBlt(Env L'arch (Dist), GradDip L'arch
AILA No. 1761

e: info@paddockstudio.com.au
p: 0413 445 096
a: G 46-52 Meagher Street
Chippendale NSW 2008

Paddock
Landscape Architects

Project: Project No.: 2208

91 George Street
Parramatta NSW

Client:

GPT
The GPT Group

Drawing:

Vegetation Management Plan 1
Ground Floor

0 2 4 10 m

Drawn: JS/DW	Drawing No.:	Issue:
Date: 18.08.23	2208-VMP1	C
Scale: 1:200 @A1		

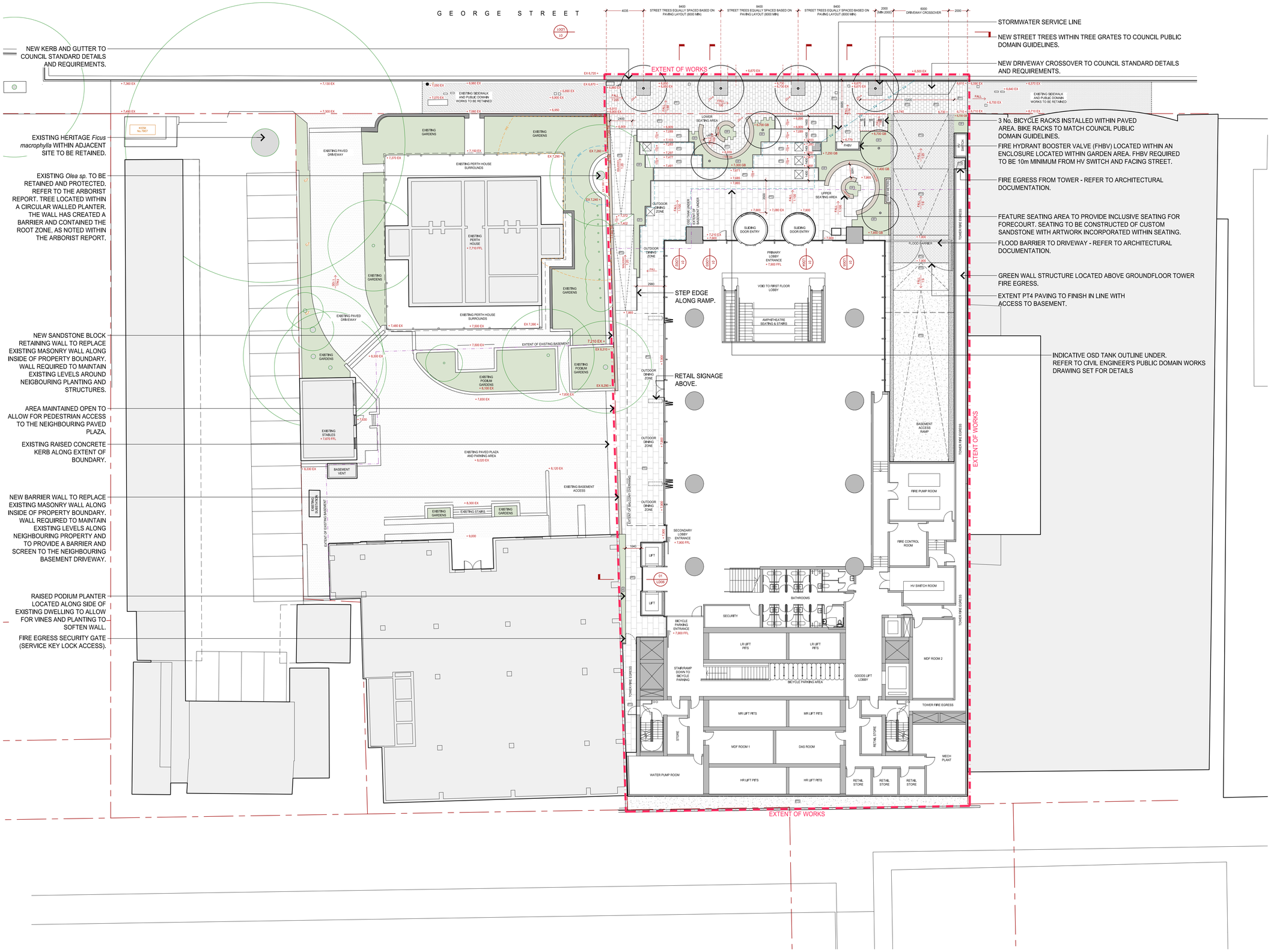

DA SUBMISSION AMENDMENTS

Drawing to be read in conjunction with all relevant project specifications, schedules, reports and drawings. Use figured dimensions in preference to scaled. Notify the Landscape Architect before proceeding if any anomaly is found between this drawing and conditions on site.

© Paddock Studio Pty Ltd, 2018. Copyright in whole and every part belongs to Paddock Studio Pty Ltd. Not to be reproduced in any part without written agreement from Paddock Studio Pty Ltd.

Issue:	Date:	Details:	Approved:
DRAFT	24.05.22	For Co-ordination	DW
DRAFT	27.05.22	For Co-ordination	DW
A	14.03.23	DA Submission Amendments	DW
B	13.07.23	DA Submission Amendments	DW
C	18.08.23	DA Submission Amendments	DW

LEGEND:

- EXTENT OF LANDSCAPE DA WORKS.
- PROPERTY BOUNDARY - REFER TO SURVEY.
- + 6.590 EX — EXISTING FINISHED SURFACE LEVELS - REFER TO THE SURVEY.
- + 6.740 — PROPOSED FINISHED SURFACE LEVELS WITHIN LANDSCAPE AREAS.
- PT1 — PAVEMENT TYPE 1 (STREETSCAPE VERGE): CONCRETE UNIT PAVING TO CoP 'PUBLIC DOMAIN GUIDELINES'. INSTALLED ON MORTAR BEDDING & REINFORCED CONCRETE BASE SLAB. PAVING SIZE: 300x300x60mm.
- PT2 — PAVEMENT TYPE 2 (VEHICLE CROSSING): CONCRETE UNIT PAVING TO CoP 'PUBLIC DOMAIN GUIDELINES', INSTALLED ON MORTAR BEDDING & REINFORCED CONCRETE BASE SLAB. PAVING SIZE: 150x150x60mm.
- PT3 — PAVEMENT TYPE 3 (INTERNAL PUBLICALLY ACCESSIBLE AREAS): STONE UNIT PAVING. INSTALLED ON MORTAR BEDDING & REINFORCED CONCRETE BASE SLAB. *PAVING TYPE:* 'ADELAIDE BLACK' GRANITE. *FINISH:* EXFOLIATED. *FORMAT:* TBCx50mm. PAVING LAYOUT TO BE CONFIRMED.
- PT4 — PAVEMENT TYPE 4 (INTERNAL DRIVEWAY): STONE UNIT PAVING. INSTALLED ON MORTAR BEDDING & REINFORCED CONCRETE BASE SLAB. *PAVING TYPE:* 'ADELAIDE BLACK' GRANITE. *FINISH:* EXFOLIATED. *FORMAT:* 300x150x50mm. PAVING LAYOUT TO BE CONFIRMED.
- PT5 — PAVEMENT TYPE 5 (BASEMENT DRIVEWAY RAMP): REINFORCED CONCRETE. *FINISH:* PLAIN GREY CONCRETE, BROOM FINISH, NO TROWELLING EDGE.
- GB1 — GARDEN AREAS 1 (DEEP SOIL): IMPORTED ORGANIC SOIL MIX MIN. 900mm DEPTH, IMPORTED ORGANIC MULCH 75mm DEPTH, MASS PLANTING. REFER TO PLANTING DA PLAN 2208-PP1.
- GB2 — GARDEN AREAS 2 (PODIUM PLANTERS): IMPORTED LIGHT-WEIGHT ORGANIC SOIL MIX 600mm DEPTH, IMPORTED ORGANIC MULCH 75mm DEPTH, MASS PLANTING. REFER TO PLANTING DA PLAN 2208-PP1.
- EXISTING TREES WITHIN THE NEIGHBOURING SITE - REFER TO VMP PLAN 2208-VMP1 AND ARBORIST REPORT.
- NEW STREET TREES WITHIN TREE PITS TO COUNCIL REQUIREMENTS. REFER TO PLANTING DA PLAN 2208-PP1.
- NEW TREES (DEEP SOIL) WITHIN THE PROJECT SITE. REFER TO PLANTING DA PLAN 2208-PP1.

NOTE:

1. REFER TO DRAWING 2208-LT1 FOR GENERAL NOTES.
2. NOT FOR CONSTRUCTION OR PRICING - SUBJECT TO COUNCIL APPROVALS AND DETAILED DESIGN.
3. ALL WORKS WITHIN THE STREETSCAPE TO BE CONSTRUCTED TO ADHERE TO THE CoP 'PUBLIC DOMAIN GUIDELINES'.
4. REFER TO PARRAMATTA DCP 2011 AND ABORIST REPORT FOR ALL EXISTING TREES DETAILS

David Warwick
Registered Landscape Architect
BBlIEnv L'arch (Dist), GradDip L'arch
AILA No. 1761

e: info@paddockstudio.com.au
p: 0413 445 096
a: G 46-52 Meagher Street
Chippendale NSW 2008

Paddock Landscape Architects

Project: Project No.: 2208

91 George Street
Parramatta NSW

Client: GPT The GPT Group

Drawing:

Landscape DA Plan 1
Public Domain & Ground Floor

0 2 4 10 m

Drawn: JS/DW	Drawing No.:	Issue:
Date: 18.08.23	2208-LP1	C
Scale: 1:200 @A1		

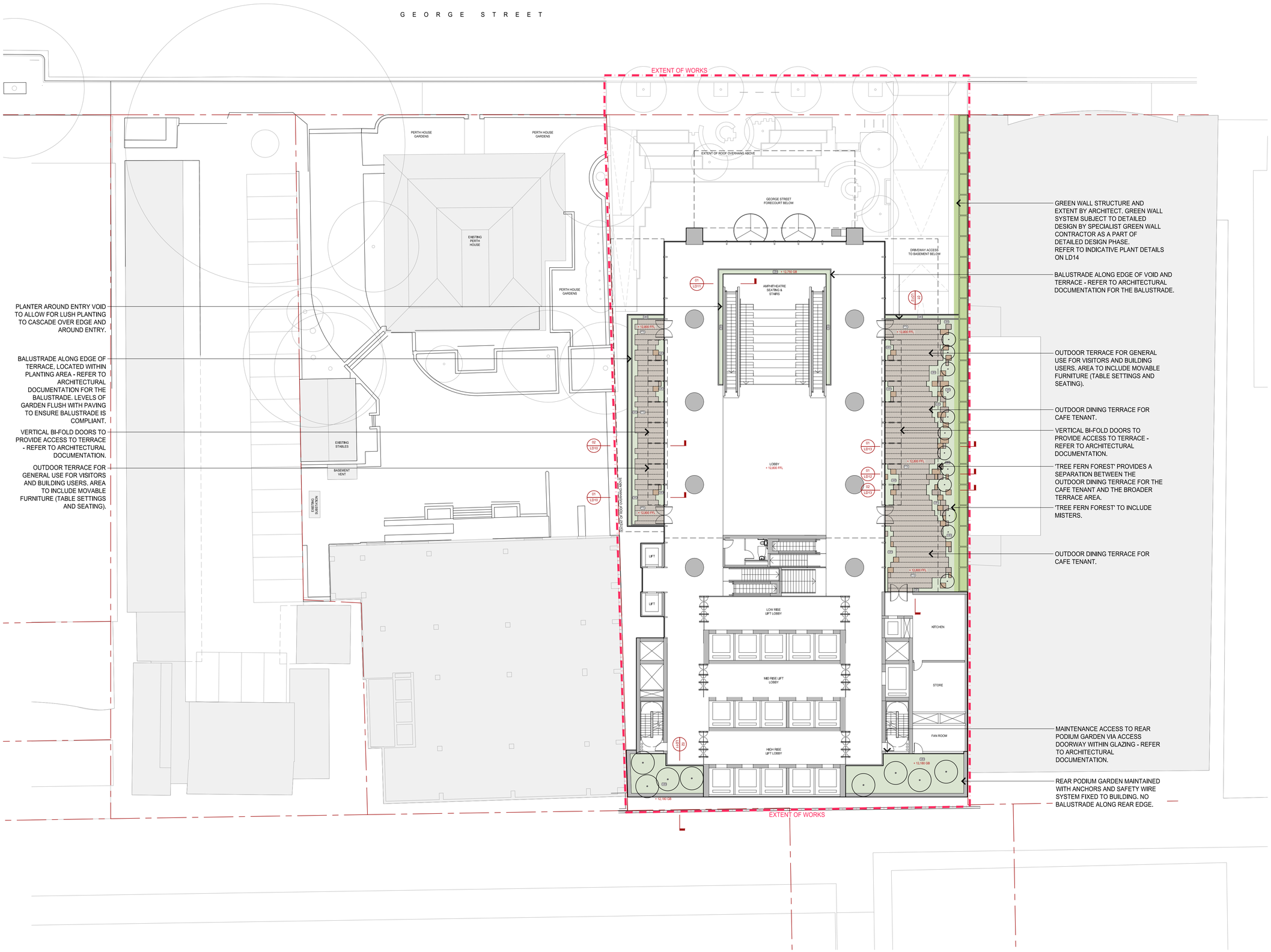

DA SUBMISSION AMENDMENTS

Drawing to be read in conjunction with all relevant project specifications, schedules, reports and drawings. Use figured dimensions in preference to scaled. Notify the Landscape Architect before proceeding if any anomaly is found between this drawing and conditions on site.

© Paddock Studio Pty Ltd, 2018. Copyright in whole and every part belongs to Paddock Studio Pty Ltd. Not to be reproduced in any part without written agreement from Paddock Studio Pty Ltd.

Issue:	Date:	Details:	Approved:
DRAFT	19.05.22	For Co-ordination	DW
DRAFT	27.05.22	For Co-ordination	DW
A	14.03.23	DA Submission Amendments	DW
B	13.07.23	DA Submission Amendments	DW
C	18.08.23	DA Submission Amendments	DW

LEGEND:

- EXTENT OF LANDSCAPE DA WORKS.
- PROPERTY BOUNDARY - REFER TO SURVEY.
- + 12,800 — PROPOSED FINISHED SURFACE LEVELS WITHIN LANDSCAPE AREAS.
- PT6 — PAVEMENT TYPE 6 (PODIUM TERRACES): STONE UNIT PAVING, INSTALLED PAVER SUPPORTS. *PAVING TYPE:* 'HONEY JASPER' GRANITE. *FINISH:* BUSH HAMMER. *FORMAT:* 560x(LENGTH VARIES)x50mm.
- SANDSTONE BLOCKS LOCATED WITHIN PLANTING AREAS TO FORM INFORMAL SEATING AND RETAINING TO GARDEN AREAS, HEIGHT VARIES.
- GB3 — GARDEN AREAS 3 (PODIUM PLANTERS): IMPORTED LIGHT-WEIGHT ORGANIC SOIL MIX 300mm DEPTH, IMPORTED ORGANIC MULCH 75mm DEPTH, MASS PLANTING. REFER TO PLANTING DA PLAN 2208-PP2.
- GB4 — GARDEN AREAS 4 (PODIUM PLANTERS): IMPORTED LIGHT-WEIGHT ORGANIC SOIL MIX 600mm DEPTH, IMPORTED ORGANIC MULCH 75mm DEPTH, MASS PLANTING. REFER TO PLANTING DA PLAN 2208-PP2.
- GB5 — GARDEN AREAS 5 (PODIUM PLANTERS): IMPORTED LIGHT-WEIGHT ORGANIC SOIL MIX MIN. 900mm DEPTH, IMPORTED ORGANIC MULCH 75mm DEPTH, MASS PLANTING. REFER TO PLANTING DA PLAN 2208-PP2.
- NEW TREE/PALM/FERN PLANTINGS. REFER TO PLANTING DA PLAN 2208-PP2.

NOTE:
1. REFER TO DRAWING 2208-LT1 FOR GENERAL NOTES.
2. NOT FOR CONSTRUCTION OR PRICING - SUBJECT TO COUNCIL APPROVALS AND DETAILED DESIGN.
3. REFER TO 'CITYGREEN' FOR STRUCTURAL SOIL CELLL SYSTEM 'STRATAVAULT' DETAILS

David Warwick
Registered Landscape Architect
BBltEnv L'arch (Dist), GradDip L'arch
AILA No. 1761

e: info@paddockstudio.com.au
p: 0413 445 096
a: G 46-52 Meagher Street
Chippendale NSW 2008

Paddock
Landscape Architects

Project: **91 George Street**
Parramatta NSW

Project No.: 2208

Client: The GPT Group

Drawing: **Landscape DA Plan 2**
Level 1 Lobby & Terraces

0 2 4 10 m

Drawn: JS/DW	Drawing No.:	Issue:
Date: 18.08.23	2208-LP2	C
Scale: 1:200 @A1		

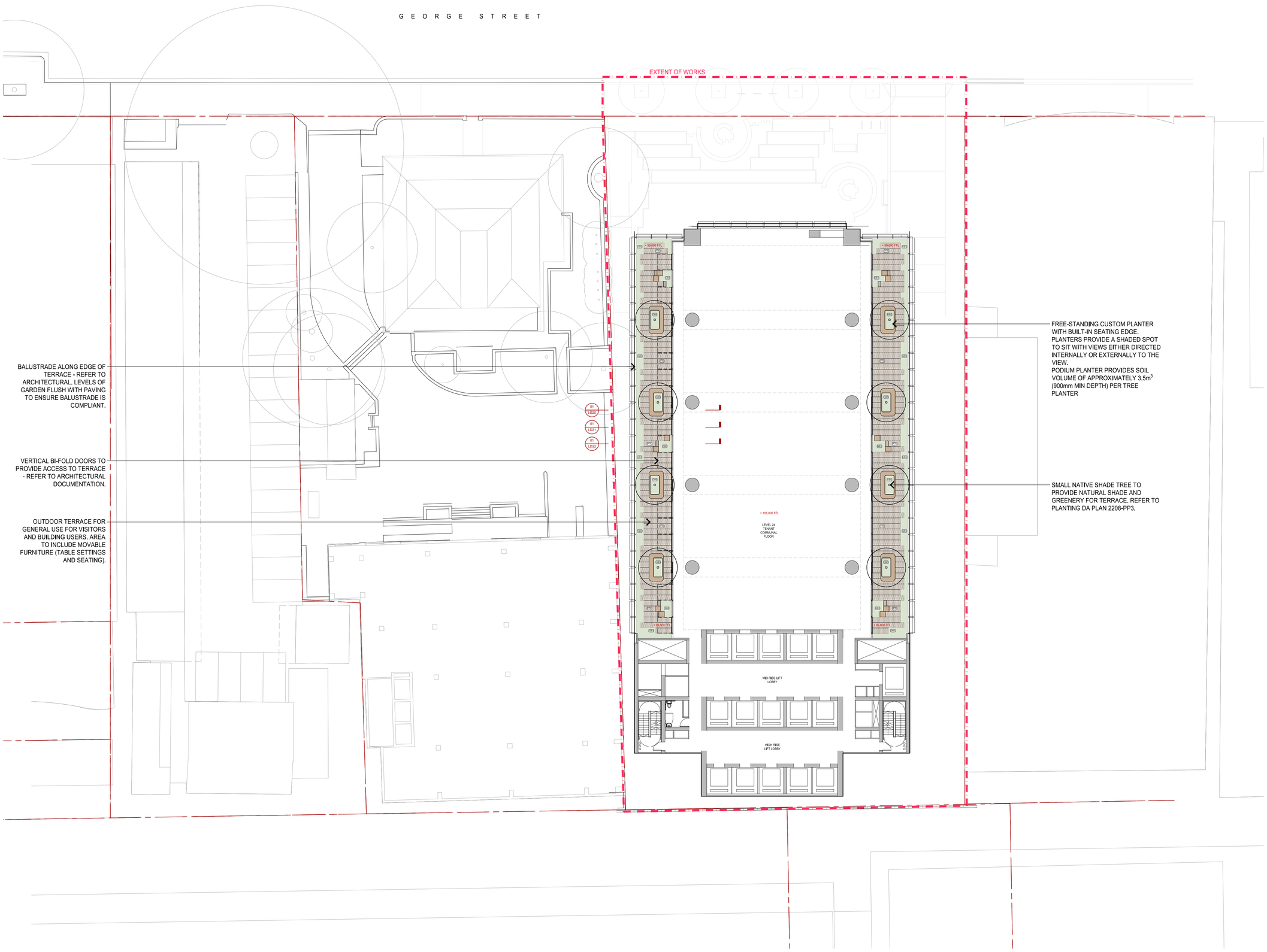

DA SUBMISSION AMENDMENTS

Drawing to be read in conjunction with all relevant project specifications, schedules, reports and drawings. Use figured dimensions in preference to scaled. Notify the Landscape Architect before proceeding if any anomaly is found between this drawing and conditions on site.

© Paddock Studio Pty Ltd, 2018. Copyright in whole and every part belongs to Paddock Studio Pty Ltd. Not to be reproduced in any part without written agreement from Paddock Studio Pty Ltd.

Issue:	Date:	Details:	Approved:
DRAFT	19.05.22	For Co-ordination	DW
DRAFT	27.05.22	For Co-ordination	DW
A	14.03.23	DA Submission Amendments	DW
B	13.07.23	DA Submission Amendments	DW
C	18.08.23	DA Submission Amendments	DW

LEGEND:

- EXTENT OF LANDSCAPE DA WORKS.
- PROPERTY BOUNDARY - REFER TO SURVEY.
- + 99.600 — PROPOSED FINISHED SURFACE LEVELS WITHIN LANDSCAPE AREAS.
- PT6 — PAVEMENT TYPE 6 (PODIUM TERRACES): STONE UNIT PAVING, INSTALLED PAVER SUPPORTS. *PAVING TYPE:* 'HONEY JASPER' GRANITE. *FINISH:* BUSH HAMMER. *FORMAT:* 560x(LENGTH VARIES)x50mm.
- SANDSTONE BLOCKS LOCATED WITHIN PLANTING AREAS TO FORM INFORMAL SEATING AND RETAINING TO GARDEN AREAS, HEIGHT VARIES.
- GB3 — GARDEN AREAS 3 (PODIUM PLANTERS): IMPORTED LIGHT-WEIGHT ORGANIC SOIL MIX 300mm DEPTH, IMPORTED ORGANIC MULCH 75mm DEPTH, MASS PLANTING. REFER TO PLANTING DA PLAN 2208-PP3.
- GB5 — GARDEN AREAS 5 (PODIUM PLANTERS): IMPORTED LIGHT-WEIGHT ORGANIC SOIL MIX MIN. 900mm DEPTH, IMPORTED ORGANIC MULCH 75mm DEPTH, MASS PLANTING. REFER TO PLANTING DA PLAN 2208-PP3.
- NEW TREE PLANTINGS. REFER TO PLANTING DA PLAN 2208-PP3.

NOTE:
1. REFER TO DRAWING 2208-LT1 FOR GENERAL NOTES.
2. NOT FOR CONSTRUCTION OR PRICING - SUBJECT TO COUNCIL APPROVALS AND DETAILED DESIGN.
3. STRUCTURES. FURNITURE, BALUSTRADES ETC SUBJECT TO DETAILED DESIGN

David Warwick
Registered Landscape Architect
BBlEnv L'arch (Dist), GradDip L'arch
AILA No. 1761

e: info@paddockstudio.com.au
p: 0413 445 096
a: G 46-52 Meagher Street
Chippendale NSW 2008

Paddock
Landscape Architects

Project: 91 George Street
Parramatta NSW

Project No.: 2208

Client: GPT
The GPT Group

Drawing:
Landscape DA Plan 3
Level 24 Terraces

0 2 4 10 m

Drawn: JS/DW
Date: 18.08.23
Scale: 1:200 @A1

Drawing No.: 2208-LP3

Issue: C

DA SUBMISSION AMENDMENTS

Drawing to be read in conjunction with all relevant project specifications, schedules, reports and drawings. Use figured dimensions in preference to scaled. Notify the Landscape Architect before proceeding if any anomaly is found between this drawing and conditions on site.

© Paddock Studio Pty Ltd, 2018. Copyright in whole and every part belongs to Paddock Studio Pty Ltd. Not to be reproduced in any part without written agreement from Paddock Studio Pty Ltd.

Issue:	Date:	Details:	Approved:
A	14.03.23	DA Submission Amendments	DW
B	13.07.23	DA Submission Amendments	DW
C	18.08.23	DA Submission Amendments	DW

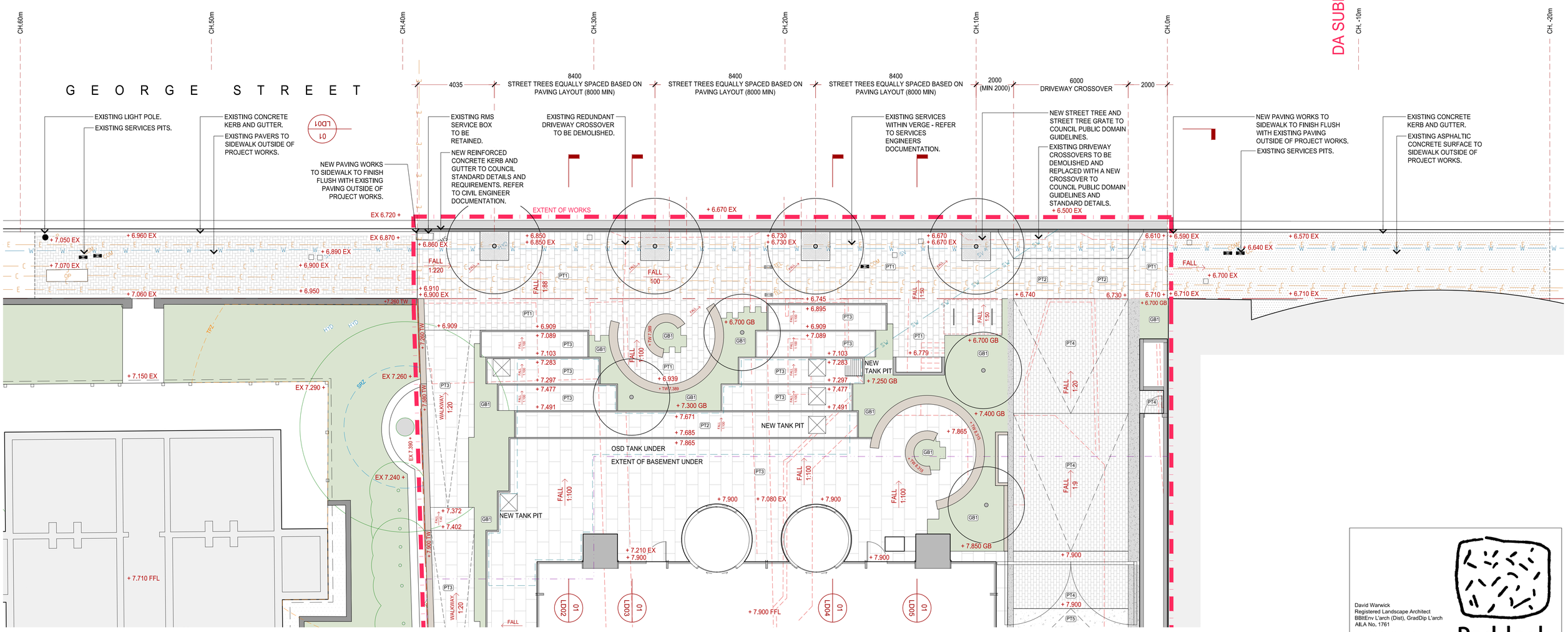

LEGEND:

- EXTENT OF LANDSCAPE DA WORKS.
- PROPERTY BOUNDARY - REFER TO SURVEY.
- + 6.590 EX — EXISTING FINISHED SURFACE LEVELS - REFER TO THE SURVEY.
- + 6.740 — PROPOSED FINISHED SURFACE LEVELS WITHIN LANDSCAPE AREAS.
- EXISTING WORKS TO BE DEMOLISHED - REFER TO SURVEY.
- PT1 — PAVEMENT TYPE 1 (STREETSCAPE VERGE): CONCRETE UNIT PAVING TO CoP 'PUBLIC DOMAIN GUIDELINES', INSTALLED ON MORTAR BEDDING & REINFORCED CONCRETE BASE SLAB. PAVING SIZE: 300x300x60mm.
- PT2 — PAVEMENT TYPE 2 (VEHICLE CROSSING): CONCRETE UNIT PAVING TO CoP 'PUBLIC DOMAIN GUIDELINES', INSTALLED ON MORTAR BEDDING & REINFORCED CONCRETE BASE SLAB. PAVING SIZE: 150x150x60mm.
- PT3 — PAVEMENT TYPE 3 (INTERNAL PUBLICALLY ACCESSIBLE AREAS): STONE UNIT PAVING, INSTALLED ON MORTAR BEDDING & REINFORCED CONCRETE BASE SLAB. *PAVING TYPE:* 'ADELAIDE BLACK' GRANITE. *FINISH:* EXFOLIATED. *FORMAT:* TBCx50mm. PAVING LAYOUT TO BE CONFIRMED.
- E — EXISTING ELECTRICAL UNDERGROUND SERVICE - REFER TO SURVEY.
- C — EXISTING COMMUNICATIONS UNDERGROUND SERVICE - REFER TO SURVEY.
- W — EXISTING WATER UNDERGROUND SERVICE - REFER TO SURVEY.
- SW — PROPOSED STORMWATER UNDERGROUND SERVICE - REFER TO CIVIL ENGINEER FOR DETAILS.
- PROPOSED TANK PITS
- PT4 — PAVEMENT TYPE 4 (INTERNAL DRIVEWAY): STONE UNIT PAVING, INSTALLED ON MORTAR BEDDING & REINFORCED CONCRETE BASE SLAB. *PAVING TYPE:* 'ADELAIDE BLACK' GRANITE. *FINISH:* EXFOLIATED. *FORMAT:* 300x150x50mm. PAVING LAYOUT TO BE CONFIRMED.
- PT5 — PAVEMENT TYPE 5 (BASEMENT DRIVEWAY RAMP): REINFORCED CONCRETE. *FINISH:* PLAIN GREY CONCRETE, BROOM FINISH, NO TROWELLING EDGE.
- GB1 — GARDEN AREAS 1 (DEEP SOIL): IMPORTED ORGANIC SOIL MIX MIN. 900mm DEPTH, IMPORTED ORGANIC MULCH 75mm DEPTH, MASS PLANTING. REFER TO PLANTING DA PLAN 2208-PP1.
- EXISTING TREES WITHIN THE NEIGHBOURING SITE - REFER TO VMP PLAN 2208-VMP1 AND ARBORIST REPORT.
- NEW STREET TREES WITHIN TREE PITS TO COUNCIL REQUIREMENTS. REFER TO PLANTING DA PLAN 2208-PP1.
- NEW TREES (DEEP SOIL) WITHIN THE PROJECT SITE. REFER TO PLANTING DA PLAN 2208-PP1.

NOTE:

1. REFER TO DRAWING 2208-LT1 FOR GENERAL NOTES.
2. NOT FOR CONSTRUCTION OR PRICING - SUBJECT TO COUNCIL APPROVALS AND DETAILED DESIGN.
3. ALL WORKS WITHIN THE STREETSCAPE TO BE CONSTRUCTED TO ADHERE TO THE CoP 'PUBLIC DOMAIN GUIDELINES'.
3. REFER TO PARRAMATTA DCP 2011 FOR VEGETATION MANAGEMENT PLAN.

David Warwick
Registered Landscape Architect
BBltEnv L'arch (Dist), GradDip L'arch
AILA No. 1761

e: info@paddockstudio.com.au
p: 0413 445 096
a: G 46-52 Meagher Street
Chippendale NSW 2008

Paddock
Landscape Architects

Project: **91 George Street**
Parramatta NSW

Project No.: 2208

Client: GPT The GPT Group

Drawing:
Landscape DA Plan 1
Public Domain Alignment Plan

0 1 2 5 m

Drawn: JS/DW	Drawing No.:	Issue:
Date: 18.08.23	2208-PD1	C
Scale: 1:100 @A1		

PP1.A GEORGE STREET FORECOURT & PUBLIC DOMAIN - DA PLANT SCHEDULE:

Code	Botanical Name	Common Name	Pot Size	Mature Height / Spread*	Density	Plant Numbers
Groundcovers + Climbers/Vines:						
BRU aus	*Brunonia australis*	Blue Pincushion Flower	Tubestock	0.3 x 0.3m	6 /m^2	25
CHR api	*Chrysocephalum apiculatum*	Yellow Buttons	140mm Pot	0.1 x 0.3m	6 / m^2	40
DIC rep	*Dichondra repens*	Kidney Groundcover	Tubestock	0.1 x 0.3m	6 /m^2	60
GOO hed	*Goodenia hederacea*	Goodenia	140mm Pot	0.3 X 0.6m	4 /m^2	25
HAR vio	*Hardenbergia violacea*	Purple Coral-pea	140mm Pot	0.3 X 1.5m	4 /m^2	25
WAH gra	*Wahlenbergia gracilis*	Sprawling Bluebell	140mm Pot	0.5 x 0.5m	5 / m^2	30
Grasses:						
ART mil	*Arthropodium milleflorum*	Vanilla Lilly	140mm pot	0.3 X 0.6m	5 / m^2	30
CAR app	*Carex appressa*	Tall Sedge	140mm Pot	0.5-1 x 0.5-1m	4 /m^2	20
DIA lon	*Dianella longifolia*	Blueberry Lilly	140mm Pot	0.4 x 0.4m	5 / m^2	30
DIA rev	*Dianella revoluta*	Blue Flax-lilly	140mm Pot	0.5 x 0.5m	4 /m^2	30
DIC mic	*Dichelachne micrantha*	Short-hair Plume-grass	140mm Pot	0.7 x 0.7m	4 /m^2	25
LOM fil	*Lomandra filiformis*	Wattle Mat Rush	140mm Pot	0.6 x 0.6m	5 / m^2	20
LOM mul	*Lomandra multiflora*	Mat Rush	140mm Pot	0.9 x 0.9m	4 /m^2	20
THE aus	*Themeda australis*	Kangaroo Grass	140mm Pot	0.5 x 0.5m	5 / m^2	30
Shrubs:						
ACA fal	*Acacia falcata*	Burra	200mm pot	2 x 3m	1 /m^2	12
BAN spi	*Banksia spinulosa*	Hairpin Banksia	200mm pot	1-2 x 1-1.5m	2 /m^2	15
BUR spi	*Bursaria spinosa*	Sweet Bursaria	200mm pot	1.5-2 x 1.5-2m	2 /m^2	15
DAV uli	*Daviesia ulicifolia*	Gorse Bitter Pea	200mm pot	0.5-2 x 1-1.5m	2 /m^2	12
DIL sie	*Dillwynia sieberi*	Prickly parrot-pea	200mm pot	0.5-2 x 1-1.5m	2 /m^2	12
IND aus	*Indigofera australis*	Austral Indigo	200mm pot	1 x 1m	2 /m^2	15
Trees:						
ACA par	*Acacia parramattensis*	Parramatta Wattle	100L	4-10 x 3m	-	1
BAN ser	*Banksia serrata*	Old man Banksia	100L	3-8 x 2-3m	-	2
MEL dec	*Melaleuca decora*	White Feather Honeymyrtle	100L	5-6 x 3m	-	1
Street Trees:						
PLA ori D	*Platanus orientalis* 'Digitata'	Oriental Plane Tree	400L	15-20 x 10m	-	4

PP1.B WESTERN PODIUM PLANTER - DA PLANT SCHEDULE:

Code	Botanical Name	Common Name	Pot Size	Mature Height / Spread*	Density	Plant Numbers
Groundcovers + Climbers/Vines:						
CIS ant	*Cissus antarctica*	Kangaroo Vine	140mm	0.3-4 x 0.5- 3m	5 /m^2	6
DIC rep	*Dichondra repens*	Kidney Groundcover	Tubestock	0.1 x 0.3m	6 /m^2	15
HIB sca	*Hibbertia scandens*	Guinea Flower	140mm Pot	0.3 X 0.6m	4 /m^2	6
VIO hed	*Viola hederacea*	Native Violet	Tubestock	0.1 x 0.3m	6 /m^2	15
Ferns + Broad-leafed:						
ASP ela	*Aspidistra elatior*	Cast Iron Plant	200mm pot	0.8 x 0.8m	3 / m^2	6
BLE gib	*Blechnum gibbum*	Silver Lady Fern	200mm pot	0.6 x 0.6m	4 /m^2	6
LIG ren DV	*Ligularia reniformis 'Designer Verde'*	Tractor Seat	200mm Pot	0.8 x 0.8m	5 / m^2	6
Grasses:						
DIA cae LI	*Dianella caerulea* 'Little Jess'	Blue Flax Lilly	140mm Pot	0.4 x 0.4m	5 / m^2	9
LIR mus JR	*Liriope muscari* 'Just Right'	Liriope	140mm pot	0.5 x 0.5m	5 / m^2	9
NEO gra	*Neomarica gracilis*	Walking Iris	140mm Pot	0.5 x 0.5m	5 / m^2	9

PP2.A EASTERN TERRACE - DA PLANT SCHEDULE:

Code	Botanical Name	Common Name	Pot Size	Mature Height / Spread*	Density	Plant Numbers
Groundcovers + Climbers/Vines:						
CIS ant	*Cissus antarctica*	Kangaroo Vine	140mm	0.3-4 x 0.5- 3m	5 /m^2	21
DIC rep	*Dichondra repens*	Kidney Groundcover	Tubestock	0.1 x 0.3m	6 /m^2	60
GOO hed	*Goodenia hederacea*	Goodenia	140mm Pot	0.3 X 0.6m	4 /m^2	18
HAR vio M	*Hardenbergia violacea* 'Meema'	False Sarsaparilla	200mm pot	0.5 x 1.0m	4 /m^2	15
HIB sca	*Hibbertia scandens*	Guinea Flower	140mm Pot	0.3 X 0.6m	4 /m^2	21
VIO hed	*Viola hederacea*	Native Violet	Tubestock	0.1 x 0.3m	6 /m^2	60
Ferns + Broad-leafed:						
ALP nut	*Alpinia nutans*	Dwarf Cardamom	200mm Pot	1.0 x 1.5m	3 / m^2	15
ART cir	*Arthropodium cirratum*	New Zealand Rock Lilly	200mm Pot	0.6 x 0.6m	3 / m^2	15
BLE gib	*Blechnum gibbum*	Silver Lady Fern	200mm pot	0.6 x 0.6m	4 /m^2	15
COR pet	*Cordyline petiolaris*	Broad Leaved Palm Lilly	200mm Pot	1.5-2 x 1m	3 / m^2	9
DOO asp	*Doodia aspera*	Prickly Rasp Fern	140mm Pot	0.5 x 0.5m	4 /m^2	15
DOR exc	*Doryanthes excelsa*	Gymea Lilly	200mm Pot	1.5 x 1m	1 /m^2	3
LIG ren DV	*Ligularia reniformis 'Designer Verde'*	Tractor Seat	200mm Pot	0.8 x 0.8m	5 / m^2	20
MOL cap	*Molineria capitalata*	Weevil Lilly	200mm pot	0.8 x 0.8m	3 / m^2	20
NEO gra	*Neomarica gracilis*	Walking Iris	140mm Pot	0.5 x 0.5m	5 / m^2	30
Grasses:						
ART mil	*Arthropodium milleflorum*	Vanilla Lilly	140mm pot	0.3 X 0.6m	5 / m^2	30
DIA cae LI	*Dianella caerulea* 'Little Jess'	Blue Flax Lilly	140mm Pot	0.4 x 0.4m	5 / m^2	40
DIA rev	*Dianella revoluta*	Blue Flax-lilly	140mm Pot	0.5 x 0.5m	4 /m^2	25
LIR mus JR	*Liriope muscari* 'Just Right'	Liriope	140mm pot	0.5 x 0.5m	5 / m^2	30
LOM lon T	*Lomandra longifolia* 'Tanika'	Lomandra Tanika	140mm Pot	0.5 x 0.5m	4 /m^2	25
LOM fil	*Lomandra filiformis*	Wattle Mat Rush	140mm Pot	0.6 x 0.6m	5 / m^2	15

PP2.B ENTRY VOID - DA PLANT SCHEDULE:

Code	Botanical Name	Common Name	Pot Size	Mature Height / Spread*	Density	Plant Numbers
Groundcovers + Climbers/Vines:						
CIS ant	*Cissus antarctica*	Kangaroo Vine	140mm	0.3-4 x 0.5- 3m	5 /m^2	15
DIC rep	*Dichondra repens*	Kidney Groundcover	Tubestock	0.1 x 0.3m	6 /m^2	40
EPI aur P	*Epipremnum aureum* 'Pothos'	Devil's Ivy Pothos (Yellow & Green)	140mm pot	hanging	5 /m^2	30
HOY aus	*Hoya australis*	Wax Flower	140mm pot	1-2m hanging	4 /m^2	18
VIO hed	*Viola hederacea*	Native Violet	Tubestock	0.1 x 0.3m	6 /m^2	40
Ferns + Broad-leafed:						
ASP ela	*Aspidistra elatior*	Cast Iron Plant	200mm pot	0.8 x 0.8m	3 / m^2	15
BLE gib	*Blechnum gibbum*	Silver Lady Fern	200mm pot	0.6 x 0.6m	4 /m^2	15
LIG ren DV	*Ligularia reniformis 'Designer Verde'*	Tractor Seat	200mm Pot	0.8 x 0.8m	5 / m^2	18
MON del	*Monstera deliciosa*	Swiss Cheese Plant	200mm Pot	1 x 1m	2 / m^2	18
Grasses:						
DIA cae LI	*Dianella caerulea* 'Little Jess'	Blue Flax Lilly	140mm Pot	0.4 x 0.4m	5 / m^2	25
LIR mus JR	*Liriope muscari* 'Just Right'	Liriope	140mm pot	0.5 x 0.5m	5 / m^2	25
NEO gra	*Neomarica gracilis*	Walking Iris	140mm Pot	0.5 x 0.5m	5 / m^2	25

PP2.C 'RAVINE GARDEN' - DA PLANT SCHEDULE:

Code	Botanical Name	Common Name	Pot Size	Mature Height / Spread*	Density	Plant Numbers
Groundcovers + Climbers/Vines:						
CIS ant	*Cissus antarctica*	Kangaroo Vine	140mm	0.3-4 x 0.5- 3m	5 /m^2	20
DIC rep	*Dichondra repens*	Kidney Groundcover	Tubestock	0.1 x 0.3m	6 /m^2	60
GOO hed	*Goodenia hederacea*	Goodenia	140mm Pot	0.3 X 0.6m	4 /m^2	20
HIB sca	*Hibbertia scandens*	Guinea Flower	140mm Pot	0.3 X 0.6m	4 /m^2	20
VIO hed	*Viola hederacea*	Native Violet	Tubestock	0.1 x 0.3m	6 /m^2	60
Ferns, Small Palms + Broad-leafed:						
ADI aet	*Adiantum aethiopicum*	Common Maidenhair Fern	140mm Pot	0.5 x 0.5m	4 /m^2	30
ALO bri	*Alocasia brisbanensis*	Cunjevoi	200mm Pot	1.8-2 x 1m	2 /m^2	12
ALP nut	*Alpinia nutans*	Dwarf Cardamom	200mm Pot	1.0 x 1.5m	3 / m^2	15
ALP cae	*Alpinia caerulea*	Native Ginger	200mm Pot	1.8-2 x 1m	2 /m^2	15
ASP aus	*Asplenium australasicum*	Birds Nest Fern	300mm Pot	0.8 x 0.8m	3 /m^2	12
BLE gib	*Blechnum gibbum*	Silver Lady Fern	200mm pot	0.6 x 0.6m	4 /m^2	25
COR pet	*Cordyline petiolaris*	Broad Leaved Palm Lilly	200mm Pot	1.5-2 x 1m	3 / m^2	12
COR str	*Cordyline stricta*	Narrow-leaved Palm Lilly	200mm Pot	1.5-2 x 1m	3 / m^2	12
CRI ped	*Crinum pedunculatum*	Swamp Lilly	200mm pot	0.8 x 0.8m	3 /m^2	12
CYA aus	*Cyathea australis*	Rough Tree Fern	Mix of heights 1-2m	3-4 x 2-3m	-	12
DIC ant	*Dicksonia antarctica*	Soft Tree Fern	Mix of heights 1-2m	3-4 x 2-3m	-	12
DOO asp	*Doodia aspera*	Prickly Rasp Fern	140mm Pot	0.5 x 0.5m	4 /m^2	25
DOR exc	*Doryanthes excelsa*	Gymea Lilly	200mm Pot	1.5 x 1m	1 /m^2	12
LIG ren DV	*Ligularia reniformis 'Designer Verde'*	Tractor Seat	200mm Pot	0.8 x 0.8m	5 / m^2	35
LIN mon	*Linospadix monostachyos*	Walking Stick Palm	300mm Pot	2-3 x 1m	-	12
MOL cap	*Molineria capitalata*	Weevil Lilly	200mm pot	0.8 x 0.8m	3 / m^2	25
NEO gra	*Neomarica gracilis*	Walking Iris	140mm Pot	0.5 x 0.5m	5 / m^2	25
Grasses:						
ART mil	*Arthropodium milleflorum*	Vanilla Lilly	140mm pot	0.3 X 0.6m	5 / m^2	20
DIA cae LI	*Dianella caerulea* 'Little Jess'	Blue Flax Lilly	140mm Pot	0.4 x 0.4m	5 / m^2	30
DIA rev	*Dianella revoluta*	Blue Flax-lilly	140mm Pot	0.5 x 0.5m	4 /m^2	20
FIC nod	*Ficinia nodosa*	Knobby Club-rush	140mm Pot	0.7 x 0.7m	4 /m^2	20
LIR mus EG	*Liriope muscari* 'Evergreen Giant'	Liriope	140mm pot	0.6 x 0.6m	5 / m^2	30
LOM mul	*Lomandra multiflora*	Mat Rush	140mm Pot	0.9 x 0.9m	4 /m^2	15
Small Trees, Large Palms + Large Ferns:						
ARC cun	*Archontophoenix cunninghamiana*	Bangalow Palm	Mix of heights 2-3m	4-10 x 2-3m	-	3
ELA ret	*Elaeocarpus reticulatus*	Blueberry Ash	400mm Pot	3-12 x 2-3m	-	3
HOW for	*Howea forsteriana*	Kentia Palm	Mix of heights 2-3m	4-10 x 2-3m	-	3
LIV aus	*Livistona australis*	Cabbage Palm	400mm Pot	8-12 x 2-3m	-	3

PP2.D REAR SOUTHERN PLANTER - DA PLANT SCHEDULE:

Code	Botanical Name	Common Name	Pot Size	Mature Height / Spread*	Density	Plant Numbers
Groundcovers + Climbers/Vines:						
CIS ant	*Cissus antarctica*	Kangaroo Vine	140mm	0.3-4 x 0.5- 3m	5 /m^2	25
DIC rep	*Dichondra repens*	Kidney Groundcover	Tubestock	0.1 x 0.3m	6 /m^2	50
VIO hed	*Viola hederacea*	Native Violet	Tubestock	0.1 x 0.3m	6 /m^2	50
Ferns + Broad-leafed:						
ALO bri	*Alocasia brisbanensis*	Cunjevoi	200mm Pot	1.8-2 x 1m	2 /m^2	12
ALP nut	*Alpinia nutans*	Dwarf Cardamom	200mm Pot	1.0 x 1.5m	3 / m^2	25
ALP cae	*Alpinia caerulea*	Native Ginger	200mm Pot	1.8-2 x 1m	2 /m^2	20
BLE gib	*Blechnum gibbum*	Silver Lady Fern	200mm pot	0.6 x 0.6m	4 /m^2	30
COR pet	*Cordyline petiolaris*	Broad Leaved Palm Lilly	200mm Pot	1.5-2 x 1m	3 / m^2	15
CRI ped	*Crinum pedunculatum*	Swamp Lilly	200mm pot	0.8 x 0.8m	3 /m^2	15
CYA aus	*Cyathea australis*	Rough Tree Fern	Mix of heights 1-2m	3-4 x 2-3m	-	6
DOO asp	*Doodia aspera*	Prickly Rasp Fern	140mm Pot	0.5 x 0.5m	4 /m^2	30
DOR exc	*Doryanthes excelsa*	Gymea Lilly	200mm Pot	1.5 x 1m	1 /m^2	6
MOL cap	*Molineria capitalata*	Weevil Lilly	200mm pot	0.8 x 0.8m	3 / m^2	25
Grasses:						
DIA car LI	*Dianella caerulea* 'Little Jess'	Blue Flax Lilly	140mm Pot	0.4 x 0.4m	5 / m^2	30
DIA rev	*Dianella revoluta*	Blue Flax-lilly	140mm Pot	0.5 x 0.5m	4 /m^2	15
FIC nod	*Ficinia nodosa*	Knobby Club-rush	140mm Pot	0.7 x 0.7m	4 /m^2	15
LIR mus EG	*Liriope muscari* 'Evergreen Giant'	Liriope	140mm pot	0.6 x 0.6m	5 / m^2	30
LOM lon T	*Lomandra longifolia* 'Tanika'	Lomandra Tanika	140mm Pot	0.5 x 0.5m	4 /m^2	25
LOM mul	*Lomandra multiflora*	Mat Rush	140mm Pot	0.9 x 0.9m	4 /m^2	15
Trees, Palms + Large Ferns:						
ARC cun	*Archontophoenix cunninghamiana*	Bangalow Palm	Mix of heights 2-3m	4-10 x 2-3m	-	3
ELA eum	*Elaeocarpus eumundii*	Smooth-leaved Quandong	100L	3-12 x 2-3m	-	2
LIV aus	*Livistona australis*	Cabbage Palm	Mix of heights 3-4m	8-12 x 2-3m	-	3

PP3.A EASTERN TERRACE - DA PLANT PALETTE:

Code	Botanical Name	Common Name	Pot Size	Mature Height / Spread*	Density	Plant Numbers
Groundcovers + Climbers/Vines:						
CIS ant	*Cissus antarctica*	Kangaroo Vine	140mm	0.3-4 x 0.5- 3m	4 /m^2	20
DIC rep	*Dichondra repens*	Kidney Groundcover	Tubestock	0.1 x 0.3m	6 /m^2	60
GOO hed	*Goodenia hederacea*	Goodenia	140mm Pot	0.3 X 0.6m	4 /m^2	20
HAR vio M	*Hardenbergia violacea* 'Meema'	False Sarsaparilla	200mm pot	0.5 x 1.0m	4 /m^2	12
HIB sca	*Hibbertia scandens*	Guinea Flower	140mm Pot	0.3 X 0.6m	4 /m^2	20
PYR ven	*Pyrostegia venusta*	Orange Trumpet Vine	140mm Pot	0.3-4 x 0.5- 3m	4 /m^2	12
SEN man	*Senecio mandraliscae*	Blue Chalk Fingers	140mm Pot	0.3 X 0.6m	4 / m^2	20
VIO hed	*Viola hederacea*	Native Violet	Tubestock	0.1 x 0.3m	6 /m^2	60
Ferns + Broad-leafed:						
ALP nut	*Alpinia nutans*	Dwarf Cardamom	200mm Pot	1.0 x 1.5m	3 / m^2	25
ASP ela	*Aspidistra elatior*	Cast Iron Plant	200mm pot	0.8 x 0.8m	3 / m^2	25
BLE gib	*Blechnum gibbum*	Silver Lady Fern	200mm pot	0.6 x 0.6m	4 /m^2	20
COR str	*Cordyline stricta*	Narrow-leaved Palm Lilly	200mm Pot	1.5-2 x 1m	3 / m^2	15
CRI ped	*Crinum pedunculatum*	Swamp Lilly	200mm pot	0.8 x 0.8m	3 /m^2	15
DOO asp	*Doodia aspera*	Prickly Rasp Fern	140mm Pot	0.5 x 0.5m	4 /m^2	20
DOR exc	*Doryanthes excelsa*	Gymea Lilly	200mm Pot	1.5 x 1m	1 /m^2	9
LIG ren DV	*Ligularia reniformis 'Designer Verde'*	Tractor Seat	200mm Pot	0.8 x 0.8m	5 / m^2	25
MOL cap	*Molineria capitalata*	Weevil Lilly	200mm pot	0.8 x 0.8m	3 / m^2	20
NEO gra	*Neomarica gracilis*	Walking Iris	140mm Pot	0.5 x 0.5m	5 / m^2	25
Grasses:						
DIA cae LI	*Dianella caerulea* 'Little Jess'	Blue Flax Lilly	140mm Pot	0.4 x 0.4m	5 / m^2	25
DIA rev	*Dianella revoluta*	Blue Flax-lilly	140mm Pot	0.5 x 0.5m	4 /m^2	25
LIR mus JR	*Liriope muscari* 'Just Right'	Liriope	140mm pot	0.5 x 0.5m	5 / m^2	25
LOM fil	*Lomandra filiformis*	Wattle Mat Rush	140mm Pot	0.6 x 0.6m	5 / m^2	20
LOM lon T	*Lomandra longifolia* 'Tanika'	Lomandra Tanika	140mm Pot	0.5 x 0.5m	4 /m^2	30
Shrubs:						
RAP ind SM	*Raphiolepis indica* 'Snow Maiden'	Indian Hawthorn White	200mm pot	0.7 x 0.7m	4 / m^2	18
Trees:						
CUP ana	*Cupaniopsis anacardioides*	Tuckeroo	200L	10-12 x 5m	-	4

PP3.B WESTERN TERRACE - DA PLANT PALETTE:

Code	Botanical Name	Common Name	Pot Size	Mature Height / Spread*	Density	Plant Numbers
Groundcovers + Climbers/Vines:						
CHR api	*Chrysocephalum apiculatum*	Yellow Buttons	140mm Pot	0.1 x 0.3m	6 / m^2	30
CIS ant	*Cissus antarctica*	Kangaroo Vine	140mm	0.3-4 x 0.5- 3m	4 /m^2	20
DIC rep	*Dichondra repens*	Kidney Groundcover	Tubestock	0.1 x 0.3m	6 /m^2	60
GRE Ian MT	*Grevillea lanigera* 'Mt Tamboritha'	Spider Flower	140mm Pot	0.2 x 0.6m	6 / m^2	15
HAR vio M	*Hardenbergia violacea* 'Meema'	False Sarsaparilla	200mm pot	0.5 x 1.0m	4 /m^2	12
HIB sca	*Hibbertia scandens*	Guinea Flower	140mm Pot	0.3 X 0.6m	4 /m^2	15
PYR ven	*Pyrostegia venusta*	Orange Trumpet Vine	140mm Pot	0.3-4 x 0.5- 3m	4 /m^2	12
SEN man	*Senecio mandraliscae*	Blue Chalk Fingers	140mm Pot	0.3 X 0.6m	4 / m^2	20
VIO hed	*Viola hederacea*	Native Violet	Tubestock	0.1 x 0.3m	6 /m^2	60
WAH gra	*Wahlenbergia gracilis*	Sprawling Bluebell	140mm Pot	0.5 x 0.5m	5 / m^2	25
Ferns + Broad-leafed:						
ALP nut	*Alpinia nutans*	Dwarf Cardamom	200mm Pot	1.0 x 1.5m	3 / m^2	25
ART cir	*Arthropodium cirratum*	New Zealand Rock Lilly	200mm Pot	0.6 x 0.6m	3 / m^2	20
BLE gib	*Blechnum gibbum*	Silver Lady Fern	200mm pot	0.6 x 0.6m	4 /m^2	20
COR str	*Cordyline stricta*	Narrow-leaved Palm Lilly	200mm Pot	1.5-2 x 1m	3 / m^2	15
CRI ped	*Crinum pedunculatum*	Swamp Lilly	200mm pot	0.8 x 0.8m	3 /m^2	15
DOO asp	*Doodia aspera*	Prickly Rasp Fern	140mm Pot	0.5 x 0.5m	4 /m^2	20
DOR exc	*Doryanthes excelsa*	Gymea Lilly	200mm Pot	1.5 x 1m	1 /m^2	9
Grasses:						
ANI AV	*Anigozanthos* 'Amber Velvet'	Kangaroo Paw (Orange-Red)	140mm Pot	0.5 x 0.5m	5 / m^2	15
ART mil	*Arthropodium milleflorum*	Vanilla Lilly	140mm pot	0.3 X 0.6m	5 / m^2	20
DIA cae LI	*Dianella caerulea* 'Little Jess'	Blue Flax Lilly	140mm Pot	0.4 x 0.4m	5 / m^2	25
DIC mic	*Dichelachne micrantha*	Short-hair Plume-grass	140mm Pot	0.7 x 0.7m	4 /m^2	20
LOM fil	*Lomandra filiformis*	Wattle Mat Rush	140mm Pot	0.6 x 0.6m	5 / m^2	20
LOM lon T	*Lomandra longifolia* 'Tanika'	Lomandra Tanika	140mm Pot	0.5 x 0.5m	4 /m^2	25
THE aus	*Themeda australis*	Kangaroo Grass	140mm Pot	0.5 x 0.5m	5 / m^2	25
Shrubs:						
BAN spi	*Banksia spinulosa*	Hairpin Banksia	200mm pot	1-2 x 1-1.5m	2 /m^2	6
DIL sie	*Dillwynia sieberi*	Prickly parrot-pea	200mm pot	0.5-2 x 1-1.5m	2 /m^2	6
HEL pet	*Helichrysum petiolare*	Licorice Plant	200mm pot	0.7 x 0.7m	4 / m^2	18
WES fru GB	*Westringia fruticosa* 'Grey Box'	Compact Coastal Rosemary	200mm pot	0.5 x 0.5m	4 / m^2	12
Trees:						
CUP ana	*Cupaniopsis anacardioides*	Tuckeroo	200L	10-12 x 5m	-	4

DA SUBMISSION AMENDMENTS

Drawing to be read in conjunction with all relevant project specifications, schedules, reports and drawings. Use figured dimensions in preference to scaled. Notify the Landscape Architect before proceeding if any anomaly is found between this drawing and conditions on site.

© Paddock Studio Pty Ltd, 2018. Copyright in whole and every part belongs to Paddock Studio Pty Ltd. Not to be reproduced in any part without written agreement from Paddock Studio Pty Ltd.

Issue:	Date:	Details:	Approved:
DRAFT	27.05.22	For Co-ordination	DW
A	14.03.23	DA Submission Amendments	DW
B	13.07.23	DA Submission Amendments	DW
C	18.08.23	DA Submission Amendments	DW

David Warwick
Registered Landscape Architect
BBltEnv L'arch (Dist), GradDip L'arch
AILA No. 1761

e: info@paddockstudio.com.au
p: 0413 445 096
a: G 46-52 Meagher Street
Chippendale NSW 2008

Paddock
Landscape Architects

Project: Project No.: 2208

91 George Street
Parramatta NSW

Client:
GPT
The GPT Group

Drawing:
Planting DA Schedules
Groundfloor & Public Domain
Level 1 Lobby & Terraces
Level 24 Terraces

Drawn: DW	Drawing No.:	Issue:
Date: 18.08.23	2208-PP0	C
Scale: N/A @A1		

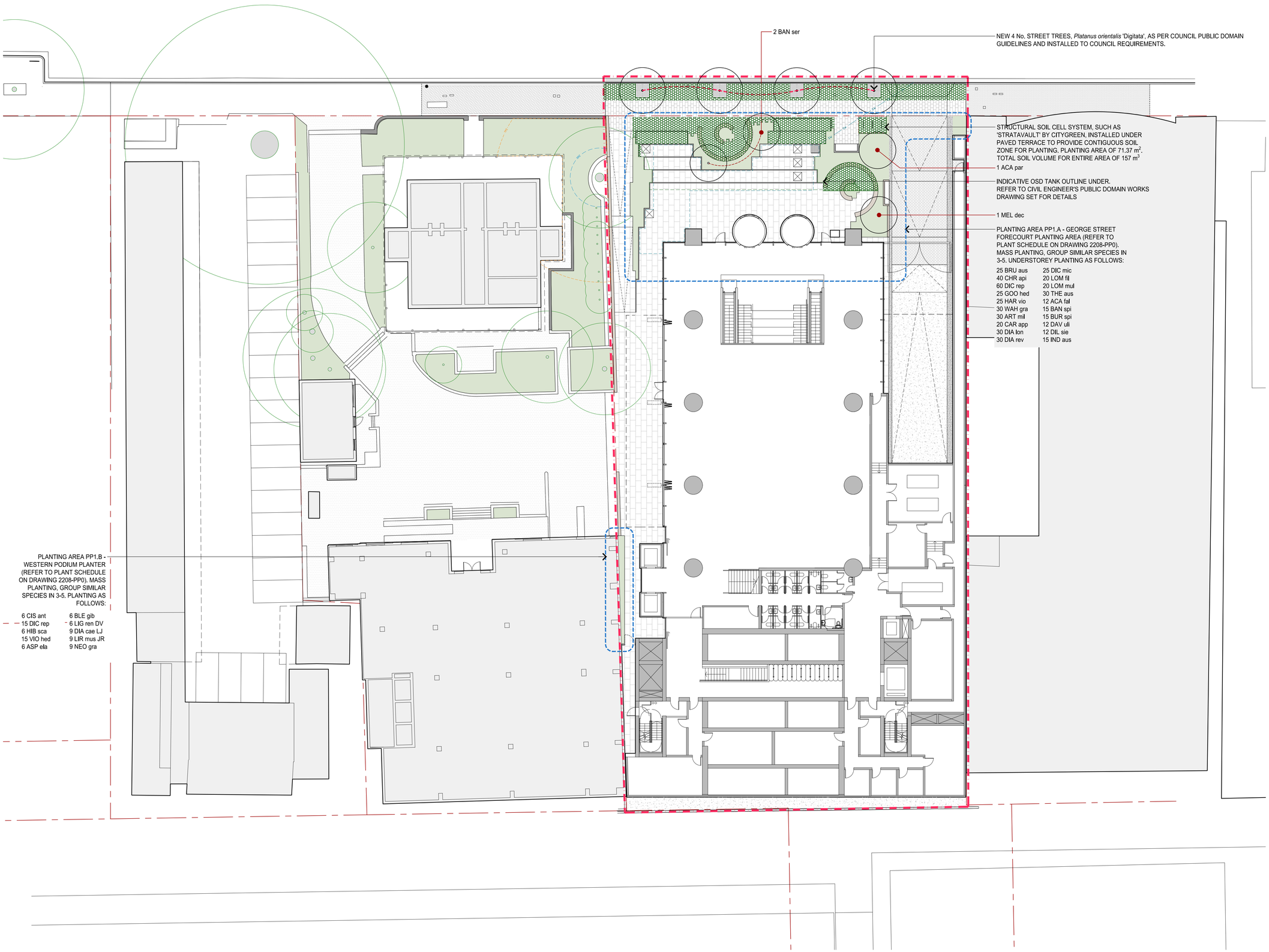

DA SUBMISSION AMENDMENTS

Drawing to be read in conjunction with all relevant project specifications, schedules, reports and drawings. Use figured dimensions in preference to scaled. Notify the Landscape Architect before proceeding if any anomaly is found between this drawing and conditions on site.

© Paddock Studio Pty Ltd, 2018. Copyright in whole and every part belongs to Paddock Studio Pty Ltd. Not to be reproduced in any part without written agreement from Paddock Studio Pty Ltd.

Issue:	Date:	Details:	Approved:
DRAFT	27.05.22	For Co-ordination	DW
A	14.03.23	DA Submission Amendments	DW
B	13.07.23	DA Submission Amendments	DW
C	18.08.23	DA Submission Amendments	DW

LEGEND:

- EXTENT OF LANDSCAPE DA WORKS.
- PROPERTY BOUNDARY - REFER TO SURVEY.
- GARDEN AREA (DEEP SOIL OR PODIUM PLANTERS): IMPORTED ORGANIC SOIL MIX (DEPTHS VARY REFER TO LANDSCAPE DA PLANS). IMPORTED ORGANIC MULCH 75mm DEPTH, MASS PLANTING.
- EXTENT OF STRUCTURAL SOIL CELL SYSTEM, SUCH AS 'STRATAVAULT' BY CITYGREEN, INSTALLED UNDER PAVED TERRACE TO PROVIDE CONTIGUOUS SOIL ZONE FOR PLANTING
- NEW TREE/PALM/FERN PLANTINGS. REFER TO PLANT SCHEDULES ON DRAWING 2208-PP0.
- EXISTING TREES WITHIN THE NEIGHBOURING SITE - REFER TO VMP PLAN 2208-VMP1 AND ARBORIST REPORT.
- NEW STREET TREES WITHIN TREE PITS TO COUNCIL REQUIREMENTS.

NOTE:

1. REFER TO PLANT SCHEDULES ON DRAWING 2208-PP0.
2. NOT FOR CONSTRUCTION OR PRICING - SUBJECT TO COUNCIL APPROVALS AND DETAILED DESIGN.
3. REFER TO 'CITYGREEN' FOR STRUCTURAL SOIL CELLL SYSTEM 'STRATAVAULT' DETAILS

David Warwick
Registered Landscape Architect
BBlEnv L'arch (Dist), GradDip L'arch
AILA No. 1761

e: info@paddockstudio.com.au
p: 0413 445 096
a: G 46-52 Meagher Street
Chippendale NSW 2008

Paddock
Landscape Architects

Project: **91 George Street**
Parramatta NSW

Project No.: 2208

Client: The GPT Group

Drawing:
Planting DA Plan 1
Public Domain & Ground Floor

0 2 4 10 m

Drawn: JS/DW
Date: 18.08.23
Scale: 1:200 @A1

Drawing No.: 2208-PP1

Issue: C

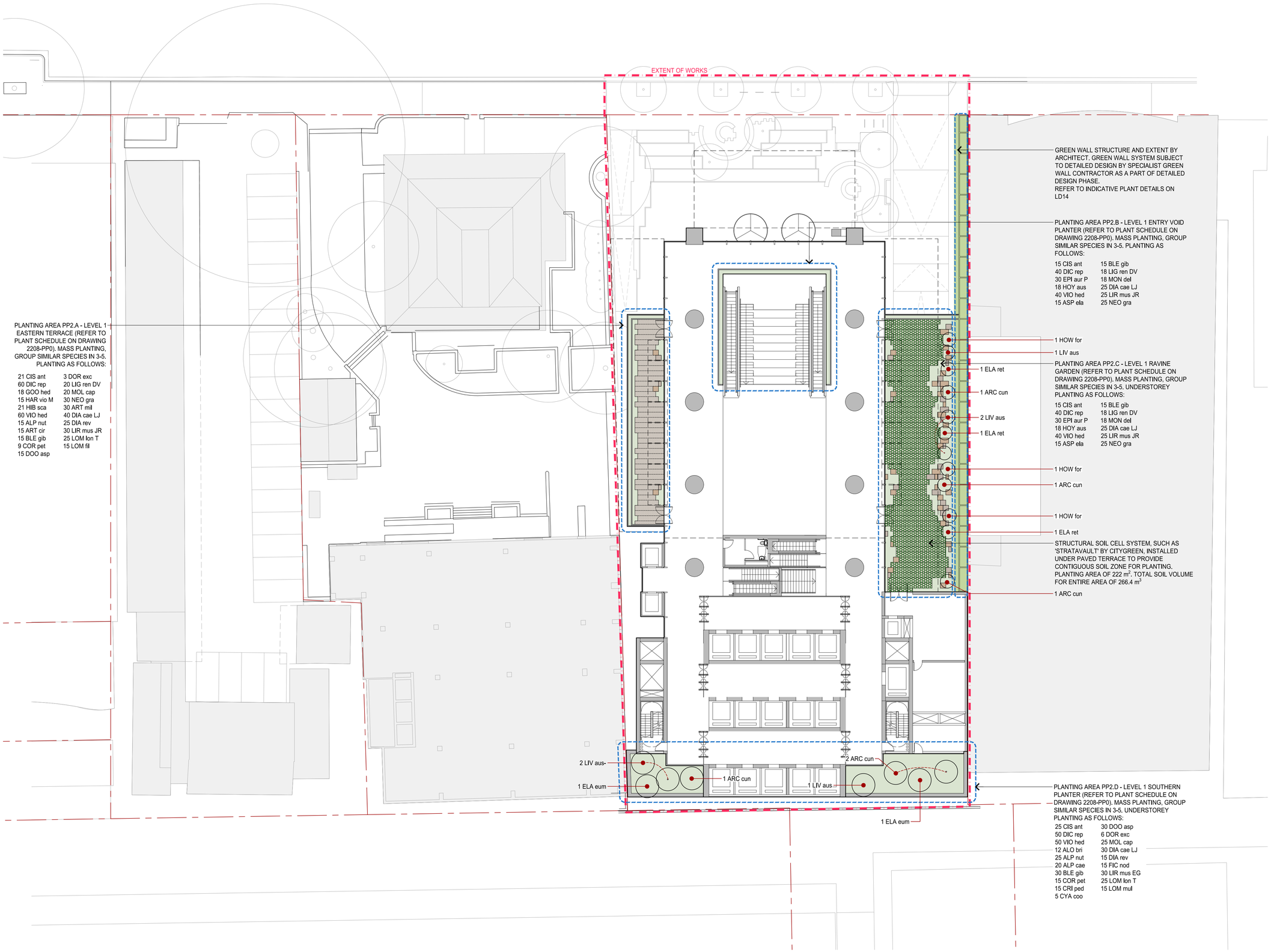

DA SUBMISSION AMENDMENTS

Drawing to be read in conjunction with all relevant project specifications, schedules, reports and drawings. Use figured dimensions in preference to scaled. Notify the Landscape Architect before proceeding if any anomaly is found between this drawing and conditions on site.

© Paddock Studio Pty Ltd, 2018. Copyright in whole and every part belongs to Paddock Studio Pty Ltd. Not to be reproduced in any part without written agreement from Paddock Studio Pty Ltd.

Issue:	Date:	Details:	Approved:
DRAFT	27.05.22	For Co-ordination	DW
A	14.03.23	DA Submission Amendments	DW
B	13.07.23	DA Submission Amendments	DW
C	18.08.23	DA Submission Amendments	DW

LEGEND:

- EXTENT OF LANDSCAPE DA WORKS.
- PROPERTY BOUNDARY - REFER TO SURVEY.
- SANDSTONE BLOCKS LOCATED WITHIN PLANTING AREAS TO FORM INFORMAL SEATING AND RETAINING TO GARDEN AREAS, HEIGHT VARIES.
- GARDEN AREAS (PODIUM PLANTERS): IMPORTED LIGHT-WEIGHT ORGANIC SOIL MIX (DEPTHS VARY REFER TO LANDSCAPE DA PLANS), IMPORTED ORGANIC MULCH 75mm DEPTH, MASS PLANTING.
- EXTENT OF STRUCTURAL SOIL CELL SYSTEM SUCH AS 'STRATAVAULT' BY CITYGREEN, INSTALLED UNDER PAVED TERRACE TO PROVIDE CONTIGUOUS SOIL ZONE FOR PLANTING.
- NEW TREE/PALM/FERN PLANTINGS. REFER TO PLANT SCHEDULES ON DRAWING 2208-PP0.

NOTE:
1. REFER TO PLANT SCHEDULES ON DRAWING 2208-PP0.
2. NOT FOR CONSTRUCTION OR PRICING - SUBJECT TO COUNCIL APPROVALS AND DETAILED DESIGN.
3. REFER TO 'CITYGREEN' FOR STRUCTURAL SOIL CELLL SYSTEM 'STRATAVAULT' DETAILS

David Warwick
Registered Landscape Architect
BBIIEnv L'arch (Dist), GradDip L'arch
AILA No. 1761

e: info@paddockstudio.com.au
p: 0413 445 096
a: G 46-52 Meagher Street
Chippendale NSW 2008

Paddock
Landscape Architects

Project: **91 George Street**
Parramatta NSW

Project No.: 2208

Client: The GPT Group

Drawing: **Planting DA Plan 2**
Level 1 Lobby & Terraces

0 2 4 10 m

Drawn: JS/DW	Drawing No.:	Issue:
Date: 18.08.23	2208-PP2	C
Scale: 1:200 @A1		

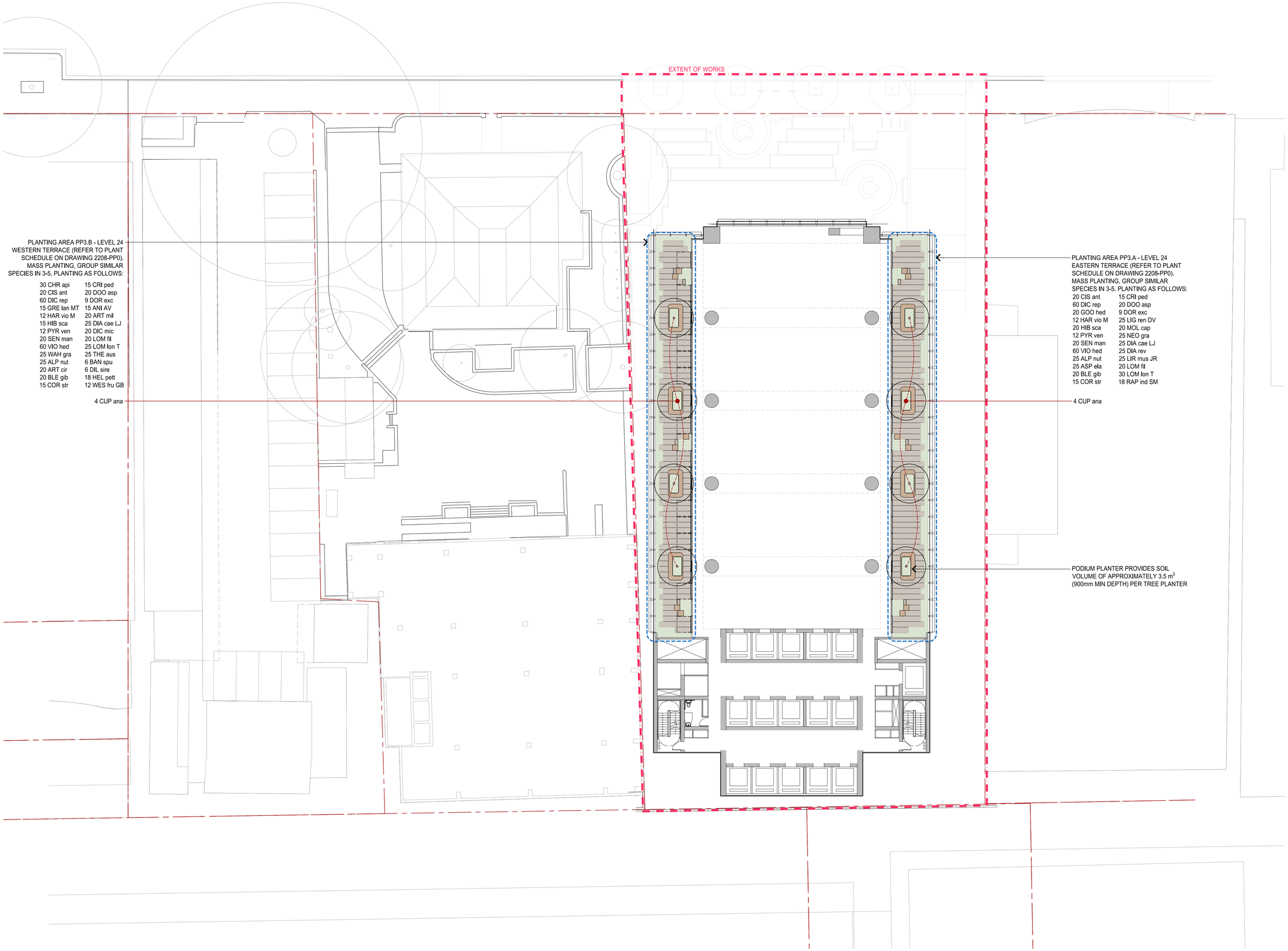

DA SUBMISSION AMENDMENTS

Drawing to be read in conjunction with all relevant project specifications, schedules, reports and drawings. Use figured dimensions in preference to scaled. Notify the Landscape Architect before proceeding if any anomaly is found between this drawing and conditions on site.

© Paddock Studio Pty Ltd, 2018. Copyright in whole and every part belongs to Paddock Studio Pty Ltd. Not to be reproduced in any part without written agreement from Paddock Studio Pty Ltd.

Issue:	Date:	Details:	Approved:
DRAFT	27.05.22	For Co-ordination	DW
A	14.03.23	DA Submission Amendments	DW
B	13.07.23	DA Submission Amendments	DW
C	18.08.23	DA Submission Amendments	DW

LEGEND:

- EXTENT OF LANDSCAPE DA WORKS.
- PROPERTY BOUNDARY - REFER TO SURVEY.
- SANDSTONE BLOCKS LOCATED WITHIN PLANTING AREAS TO FORM INFORMAL SEATING AND RETAINING TO GARDEN AREAS, HEIGHT VARIES.
- GARDEN AREAS (PODIUM PLANTERS): IMPORTED LIGHT-WEIGHT ORGANIC SOIL MIX (DEPTHS VARY REFER TO LANDSCAPE DA PLANS), IMPORTED ORGANIC MULCH 75mm DEPTH, MASS PLANTING.
- NEW TREE/PALM/FERN PLANTINGS. REFER TO PLANT SCHEDULES ON DRAWING 2208-PP0.

NOTE:
1. REFER TO PLANT SCHEDULES ON DRAWING 2208-PP0.
2. NOT FOR CONSTRUCTION OR PRICING - SUBJECT TO COUNCIL APPROVALS AND DETAILED DESIGN.

David Warwick
Registered Landscape Architect
BBlEnv L'arch (Dist), GradDip L'arch
AILA No. 1761

e: info@paddockstudio.com.au
p: 0413 445 096
a: G 46-52 Meagher Street
Chippendale NSW 2008

Paddock
Landscape Architects

Project: 91 George Street
Parramatta NSW

Project No.: 2208

Client: The GPT Group

Drawing:
Planting DA Plan 3
Level 24 Terraces

0 2 4 10 m

Drawn: JS/DW
Date: 18.08.23
Scale: 1:200 @A1

Drawing No.: 2208-PP3

Issue: C

MAINTENANCE REQUIREMENTS & MANAGEMENT PLAN

(AS EXTRACTED FROM THE LANDSCAPE DESIGN REPORT):

GENERAL:
THE LANDSCAPE WORKS SHALL BE MAINTAINED FOR THE FULL LIFE OF THE LANDSCAPE. THE FREQUENCY OF MAINTENANCE SHALL OCCUR EVERY FORTNIGHT AND WORKS INCLUDE, BUT ARE NOT LIMITED TO, WATERING, WEEDING, PRUNING, RUBBISH REMOVAL, FERTILISING, PEST AND DISEASE CONTROL, PLANT REPLACEMENT AND THE LIKE.

ENSURE THE GENERAL APPEARANCE AND PRESENTATION OF THE LANDSCAPE AND THE QUALITY OF PLANT MATERIAL AT DATE OF INSTALLATION IS MAINTAINED FOR THE FULL LIFE OF THE LANDSCAPE.

PRUNE TO AS4373 AND THE PRUNING REQUIREMENTS AS OUTLINED WITHIN THE PLANT SCHEDULE ON DRAWING 2208-PP0.

FERTILISING:
FERTILISER SHALL BE AN APPROVED PROLONGED RELEASE TYPE, SUCH AS 'NATIVE PLANT FOOD + T/E' AS SUPPLIED BY PATONS OR APPROVED EQUIVALENT WITH A N:P:K:S RATIO OF 7.9:1.8:5.2(s/p): 8.7 APPLIED AT THE RATE SPECIFIED BY THE MANUFACTURER. APPLY ALL-PURPOSE FERTILISER TO MASS PLANTING AREAS ANNUALLY IN TWO BANDS AND CULTIVATED INTO THE SOIL 100mm DEEP.

SEASON: FERTILISE ALL PLANTING IN SEPTEMBER AND MARCH ACCORDING TO THEIR SEASONAL GROWTH REQUIREMENT.

INSECT & DISEASE CONTROL:
INSECTICIDE AND FUNGICIDE SPRAYING, IF CONSIDERED NECESSARY, SHALL BE CARRIED OUT IN ACCORDANCE WITH THE MANUFACTURER'S INSTRUCTIONS. THE MAINTENANCE CONTRACTOR SHALL TREAT ALL OCCURRENCES OF INSECT ATTACK OR DISEASE IN PLANT MATERIAL.

PERIOD FOR TREATMENT: UNTIL THE PROBLEM HAS BEEN ELIMINATED.

CHEMICAL SPRAY: AVOID WINDY DAYS OR IF RAIN IS LIKELY TO FOLLOW WITHIN 12 HOURS. APPLY: TO THE MANUFACTURER'S INSTRUCTIONS AND MATERIAL DATA AND SAFETY SHEETS.

WEEDING:
WEEDS ARE UNWANTED PLANTS AND GRASSES NOT PLANTED AS PART OF THE ORIGINAL WORKS.

PROGRAM: AS REQUIRED FOR PLANTED AND MULCHED AREAS TO BE WEED FREE WHEN OBSERVED AT FORTNIGHTLY MAINTENANCE INTERVALS.

METHOD: CLEAR AND KEEP CLEAR VIGOROUS GROUND COVERS 200MM FROM THE BASE OF ANY LARGE SHRUB, PALM OR TREE. TO BE COMPLETED BY HAND.

HERBICIDE APPLICATION: AVOID WINDY DAYS OR IF RAIN IS LIKELY TO FOLLOW WITHIN 12 HOURS. APPLY TO THE MANUFACTURER'S INSTRUCTIONS AND MATERIAL DATA AND SAFETY SHEETS. APPLY WHEN THE WEATHER IS HUMID WITH MODERATE TEMPERATURES AND MAXIMUM SUNLIGHT. APPLY WHEN THE GROUND HAS THE RECOMMENDED SOIL MOISTURE.

STAKE & TIES:
ADJUST AND/OR REPLACE STAKES AND TIES WHERE REQUIRED. REMOVE ALL STAKES TIES WHEN THE PLANTING HAS FULLY ESTABLISHED AND IS SELF-SUPPORTING.

GENERALLY, IF PLANTS ARE UNABLE TO BE SELF-SUPPORTED OR IF STAKES ARE DAMAGED, STAKE OR RE-STAKE THE PLANTS AS REQUIRED.

REMOVAL: IF PLANTS ARE ROBUST WITH WELL-DEVELOPED SYSTEMS AND ARE STRONG ENOUGH TO NO LONGER REQUIRE SUPPORT, REMOVE STAKES AND TIES.

MULCHED AREAS:
MAINTAIN MULCHED AREAS IN A CLEAN AND TIDY CONDITION. REINSTATE MULCH TO SPECIFIED DEPTHS AND EXTENTS. THE MAINTENANCE CONTRACTOR IS TO ALLOW TO TOP UP ALL MULCH AREAS AT LEAST ONCE EVERY THREE MONTHS.

DEPTH: MAINTAIN A MINIMUM DEPTH OF 75MM FOR ORGANIC MULCH. MAINTAIN THE ORIGINAL GROUND LEVELS AROUND THE BASE OF PLANTS.

WATERING:
WATERING PROGRAM: MINIMUM THREE COMPLETE WATERINGS, SOAKING TO A DEPTH OF 150mm AT FORTNIGHTLY INTERVALS FOR THE FIRST 6 WEEKS OF PLANT ESTABLISHMENT IRRESPECTIVE OF NATURAL RAINFALL. MASS PLANTED AREAS INCLUDING TREES SHALL BE WATERED REGULARLY WITH AN EVEN DEEPLY PENETRATING APPLICATION TO ENSURE CONTINUOUS HEALTHY GROWTH. AVOID FREQUENT DAMPENING OF THE SURFACE. ALLOW THE SURFACE OF THE SOIL TO PARTIALLY DRY OUT BETWEEN WATERINGS.

WATER QUALITY: PH BETWEEN 5.5 AND 7.5. TOTAL SOLUBLE SALTS LESS THAN 1000 mg/L. NO SUBSTANCES THAT WOULD BE TOXIC TO PLANT GROWTH.

WATER RESTRICTIONS: COORDINATE THE WATER SUPPLY AND CONFIRM THE WATERING REGIME AGAINST STATE AND TERRITORY LEGISLATION AND RESTRICTIONS AT THE TIME.

iRRIGATION:
DRIP IRRIGATION SYSTEM FOR ALL MASS PLANTED AREAS ARE INCLUDED FOR ALL PLANTERS, CONNECTED TO THE SITE STORMWATER HARVESTING SYSTEM. REGULARLY INSPECT THE IRRIGATION SYSTEM TO ENSURE IT IS FUNCTIONING APPROPRIATELY AS PER THE MANUFACTURERS REQUIREMENTS.

REPLACEMENT PLANTING:
IMMEDIATELY REPLACE PLANTS, WHICH DIE OR FAIL TO THRIVE OR ARE DAMAGED OR STOLEN, WITH PLANTS OF SAME SIZE AND QUALITY UNLESS OTHERWISE DIRECTED. ALL PLANTERS ARE LOCATED WITHIN COMPLIANT ACCESSIBLE TERRACES.

WASTE REMOVAL:
REMOVE ALL GREEN WASTE AND GENERAL WASTE FROM ONGOING MAINTENANCE INSPECTIONS VIA THE BUILDING WASTE MANAGEMENT SYSTEM. GREEN WASTE IS TO BE DISPOSED IN APPROPRIATE GREEN WASTE SYSTEMS FOR RECYCLING. ANY LARGE LIMBS OF FOLIAGE THAT IS REMOVED IS TO BE BROKEN DOWN TO A MANAGEABLE SIZE AND DISPOSED AS REQUIRED VIA THE BUILDING WASTE MANAGEMENT SYSTEM.

GREEN WALL:
GREENWALL TO BE MAINTAINED AS PER SPECIALIST GREEN WALL CONTRACTORS SPECIFICATION AND REQUIREMENTS.

COMPLETION:
GENERALLY: PLANT MAINTENANCE PERIOD SHALL BE DEEMED COMPLETE, SUBJECT TO THE FOLLOWING:

- REPAIRS TO PLANTING MEDIA COMPLETED.
- PESTS, DISEASE, OR NUTRIENT DEFICIENCIES OR TOXICITIES ARE NOT EVIDENT.
- ORGANIC AND ROCK MULCHED SURFACES HAVE BEEN MAINTAINED IN A WEED FREE AND TIDY CONDITION AND TO THE SPECIFIED DEPTH.
- VEGETATION IS ESTABLISHED AND WELL FORMED.
- PLANTS HAVE HEALTHY ROOT SYSTEMS THAT HAVE PENETRATED INTO THE SURROUNDING, UNDISTURBED GROUND AND NOT ABLE TO BE LIFTED OUT OF ITS PLANTING HOLE.
- COLLECTION AND REMOVAL OF LITTER.
- REMOVAL OF MULCH FROM DRAINAGE AND ACCESS AREAS.

IMMEDIATELY REPLACE PLANTS, WHICH DIE OR FAIL TO THRIVE OR ARE DAMAGED OR STOLEN, WITH PLANTS OF SAME SIZE AND QUALITY UNLESS OTHERWISE DIRECTED.

IN THE CASE OF STOLEN OR VANDALISED PLANTS THE CONTRACTOR WILL BE REQUIRED TO REPLACE THE PLANTS A MAXIMUM OF ONCE FOR EACH PLANT.

MAKE GOOD ANY EXISTING TREES DAMAGED DURING EXCAVATION AND CONSTRUCTION. FOR FURTHER PROTECTION AND MAINTERNANCE, REFER TO PARRAMATTA DCP 2011 VEGETATION MANAGEMENT PLAN FOR DETAILS.

PLANT ESTABLISHMENT COMPLIANCE TABLE:

PLANT MATERIAL:	*ACCEPTABLE FAILURE PER AREA:*	*ACCEPTABLE CONCENTRATION OF FAILURE:*
TUBE STOCK	< 10%< 15%	IN ANY GIVEN LOCATION
140MM	< 5%< 15% I	N ANY GIVEN LOCATION
300 MM OR LARGER	NIL%	NIL %

DA SUBMISSION AMENDMENTS

Drawing to be read in conjunction with all relevant project specifications, schedules, reports and drawings. Use figured dimensions in preference to scaled. Notify the Landscape Architect before proceeding if any anomaly is found between this drawing and conditions on site.

© Paddock Studio Pty Ltd, 2018. Copyright in whole and every part belongs to Paddock Studio Pty Ltd. Not to be reproduced in any part without written agreement from Paddock Studio Pty Ltd.

Issue:	Date:	Details:	Approved:
A	14.03.23	DA Submission Amendments	DW
B	13.07.23	DA Submission Amendments	DW
C	18.08.23	DA Submission Amendments	DW

David Wanwick
Registered Landscape Architect
BBltEnv L'arch (Dist), GradDip L'arch
AILA No. 1761

e: info@paddockstudio.com.au
p: 0413 445 096
a: G 46-52 Meagher Street
Chippendale NSW 2008

Paddock
Landscape Architects

Project: Project No.: 2208

91 George Street
Parramatta NSW

Client:
The GPT Group

Drawing:
Landscape Maintenance Requirements & Management Plan

Drawn: DW	Drawing No.:	Issue:
Date: 18.08.23	2208-PP4	C
Scale: N/A @A1		

DA SUBMISSION AMENDMENTS

Drawing to be read in conjunction with all relevant project specifications, schedules, reports and drawings. Use figured dimensions in preference to scaled. Notify the Landscape Architect before proceeding if any anomaly is found between this drawing and conditions on site.

© Paddock Studio Pty Ltd, 2018. Copyright in whole and every part belongs to Paddock Studio Pty Ltd. Not to be reproduced in any part without written agreement from Paddock Studio Pty Ltd.

Issue:	Date:	Details:	Approved:
DRAFT	19.05.22	For Co-ordination	DW
DRAFT	27.05.22	For Co-ordination	DW
A	14.03.23	DA Submission Amendments	DW
B	13.07.23	DA Submission Amendments	DW
C	18.08.23	DA Submission Amendments	DW

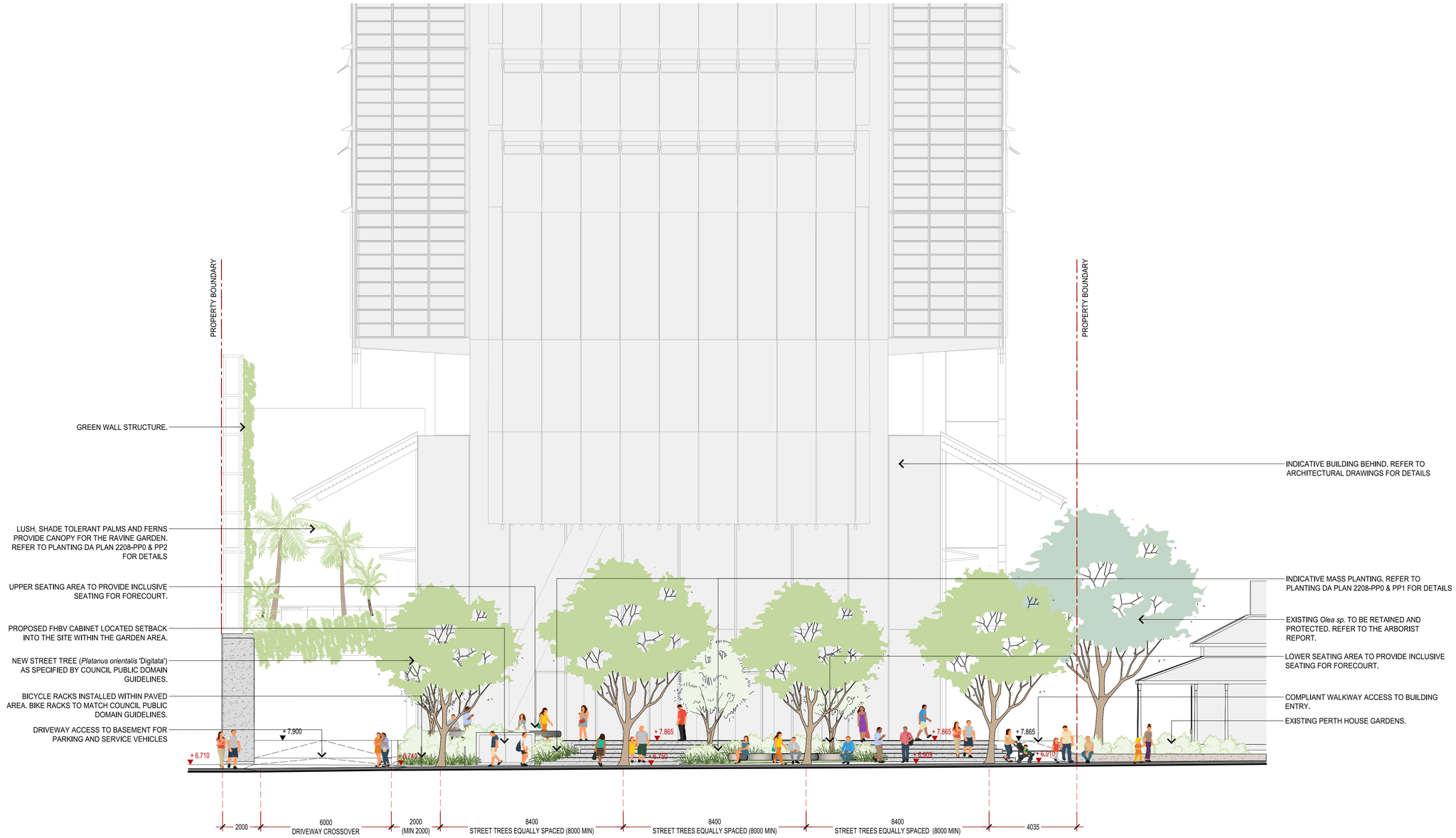

LD01
LP1

GEORGE STREET ELEVATION
1:100 @A1

David Warwick
Registered Landscape Architect
BBlEnv L'arch (Dist), GradDip L'arch
AILA No. 1761

e: info@paddockstudio.com.au
p: 0413 445 096
a: G 46-52 Meagher Street
Chippendale NSW 2008

Paddock
Landscape Architects

Project: 91 George Street
Parramatta NSW

Project No.: 2208

Client: GPT
The GPT Group

Drawing:
Landscape Details
Groundfloor & Public Domain
George Street Elevation

Drawn: DW	Drawing No.:	Issue:
Date: 18.08.23	2208-LD01	C
Scale: As shown @A1		

DA SUBMISSION AMENDMENTS

Drawing to be read in conjunction with all relevant project specifications, schedules, reports and drawings. Use figured dimensions in preference to scaled. Notify the Landscape Architect before proceeding if any anomaly is found between this drawing and conditions on site.

© Paddock Studio Pty Ltd, 2018. Copyright in whole and every part belongs to Paddock Studio Pty Ltd. Not to be reproduced in any part without written agreement from Paddock Studio Pty Ltd.

Issue:	Date:	Details:	Approved:
DRAFT	19.05.22	For Co-ordination	DW
DRAFT	27.05.22	For Co-ordination	DW
A	14.03.23	DA Submission Amendments	DW
B	13.07.23	DA Submission Amendments	DW
C	18.08.23	DA Submission Amendments	DW

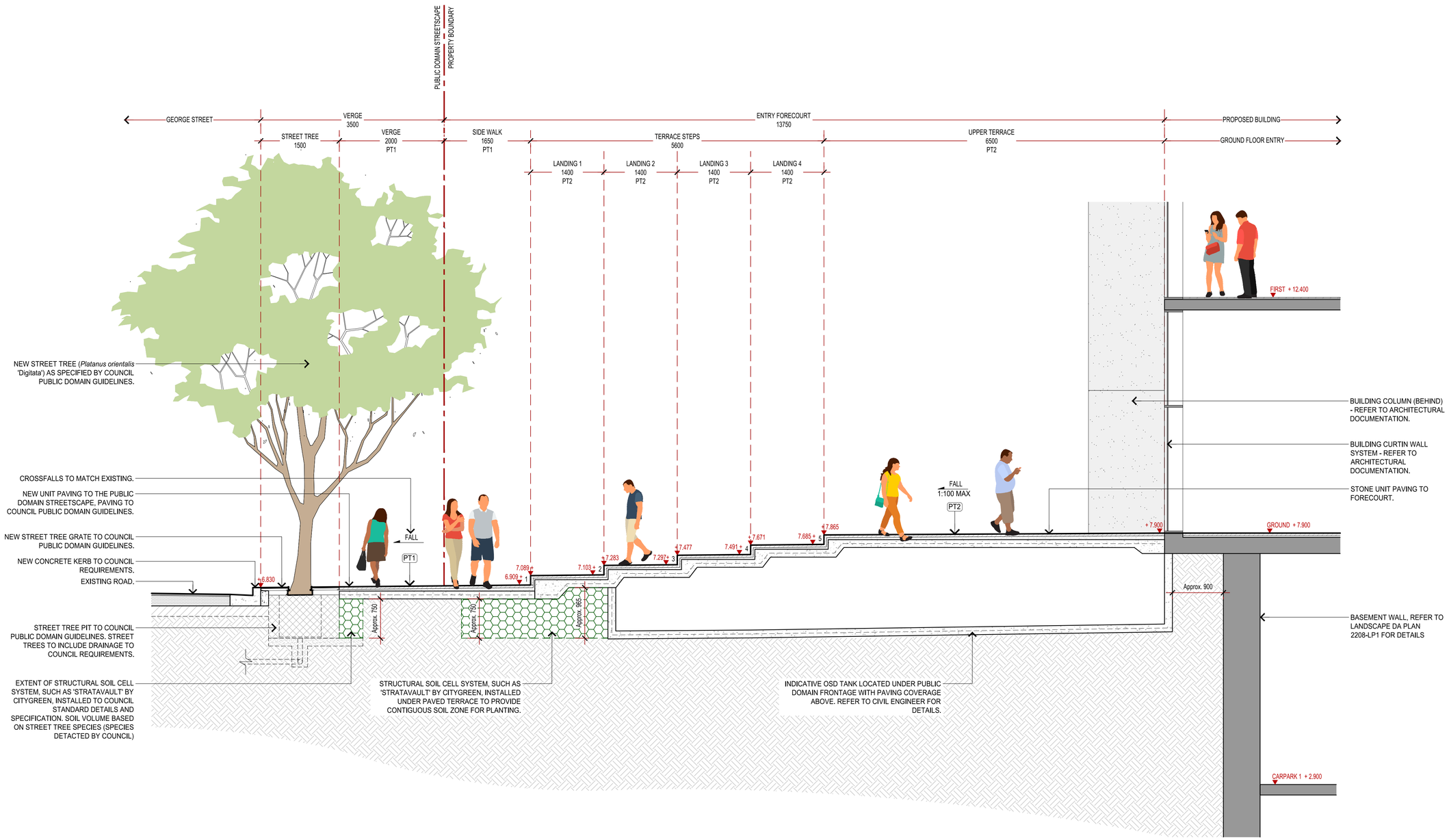

LD01 LP1 GEORGE STREET FORECOURT - SECTION 1: ENTRY FORECOURT & WESTERN ACCESS
1:40 @A1

David Warwick
Registered Landscape Architect
BBlEnv L'arch (Dist), GradDip L'arch
AILA No. 1761

e: info@paddockstudio.com.au
p: 0413 445 096
a: G 46-52 Meagher Street
Chippendale NSW 2008

Paddock Landscape Architects

Project: 91 George Street
Parramatta NSW

Project No.: 2208

Client: The GPT Group

Drawing:
Landscape Details
Groundfloor & Public Domain
George Street Forecourt Section 1

Drawn: JS	Drawing No.:	Issue:
Date: 18.08.23	2208-LD02	C
Scale: As shown @A1		

DA SUBMISSION AMENDMENTS

Drawing to be read in conjunction with all relevant project specifications, schedules, reports and drawings. Use figured dimensions in preference to scaled. Notify the Landscape Architect before proceeding if any anomaly is found between this drawing and conditions on site.

© Paddock Studio Pty Ltd, 2018. Copyright in whole and every part belongs to Paddock Studio Pty Ltd. Not to be reproduced in any part without written agreement from Paddock Studio Pty Ltd.

Issue:	Date:	Details:	Approved:
DRAFT	19.05.22	For Co-ordination	DW
DRAFT	27.05.22	For Co-ordination	DW
A	14.03.23	DA Submission Amendments	DW
B	13.07.23	DA Submission Amendments	DW
C	18.08.23	DA Submission Amendments	DW

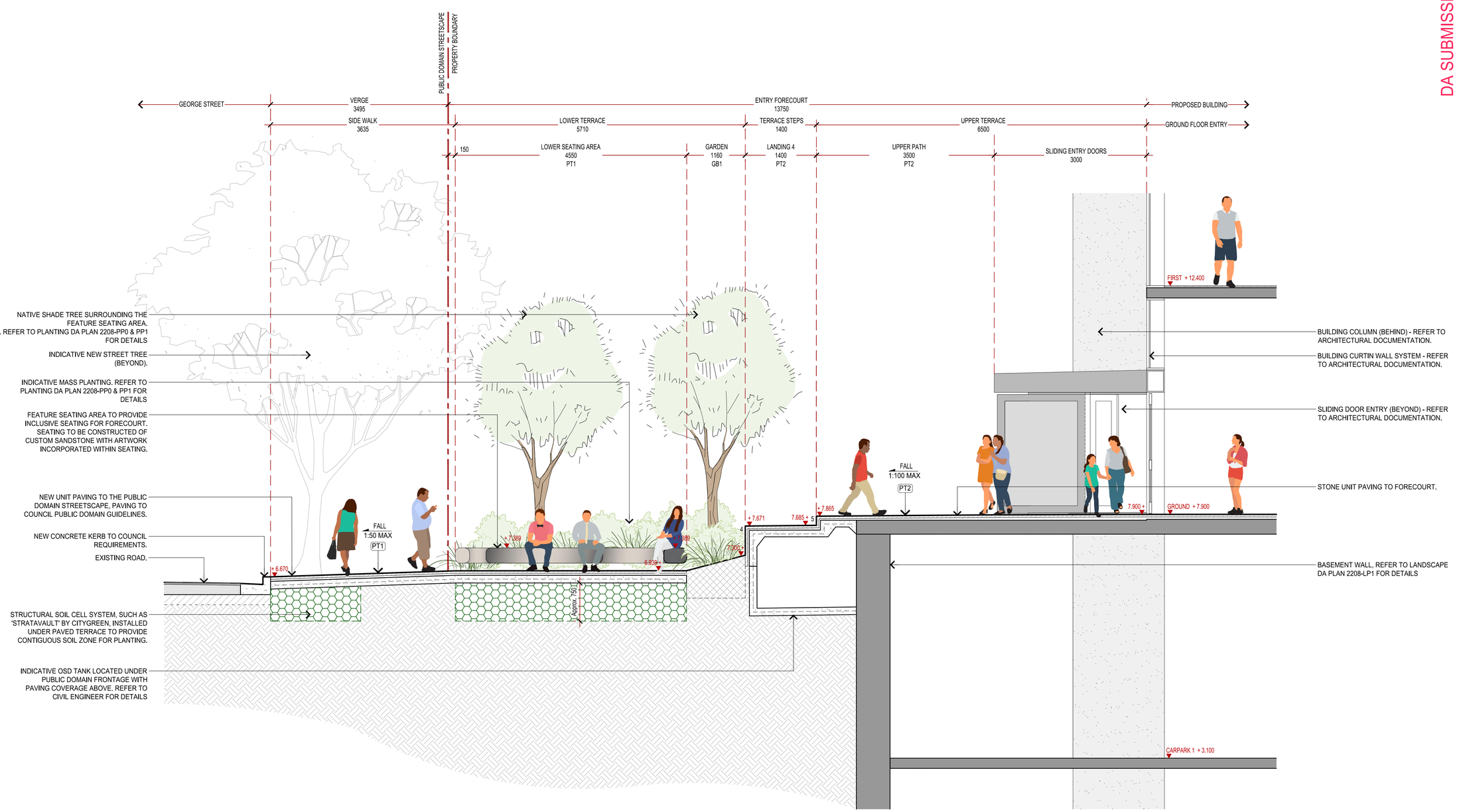

LD01 LP1 GEORGE STREET FORECOURT - SECTION 2: ENTRY FORECOURT & LOWER SEATING AREA

1:40 @A1

David Warwick
Registered Landscape Architect
BBlEnv L'arch (Dist), GradDip L'arch
AILA No. 1761

e: info@paddockstudio.com.au
p: 0413 445 096
a: G 46-52 Meagher Street
Chippendale NSW 2008

Paddock
Landscape Architects

Project: 91 George Street
Parramatta NSW

Project No.: 2208

Client: GPT
The GPT Group

Drawing:
Landscape Details
Groundfloor & Public Domain
George Street Forecourt Section 2

Drawn: JS
Date: 18.08.23
Scale: As shown @A1

Drawing No.: 2208-LD03

Issue: C

DA SUBMISSION AMENDMENTS

Drawing to be read in conjunction with all relevant project specifications, schedules, reports and drawings. Use figured dimensions in preference to scaled. Notify the Landscape Architect before proceeding if any anomaly is found between this drawing and conditions on site.

© Paddock Studio Pty Ltd, 2018. Copyright in whole and every part belongs to Paddock Studio Pty Ltd. Not to be reproduced in any part without written agreement from Paddock Studio Pty Ltd.

Issue:	Date:	Details:	Approved:
DRAFT	19.05.22	For Co-ordination	DW
DRAFT	27.05.22	For Co-ordination	DW
A	14.03.23	DA Submission Amendments	DW
B	13.07.23	DA Submission Amendments	DW
C	18.08.23	DA Submission Amendments	DW

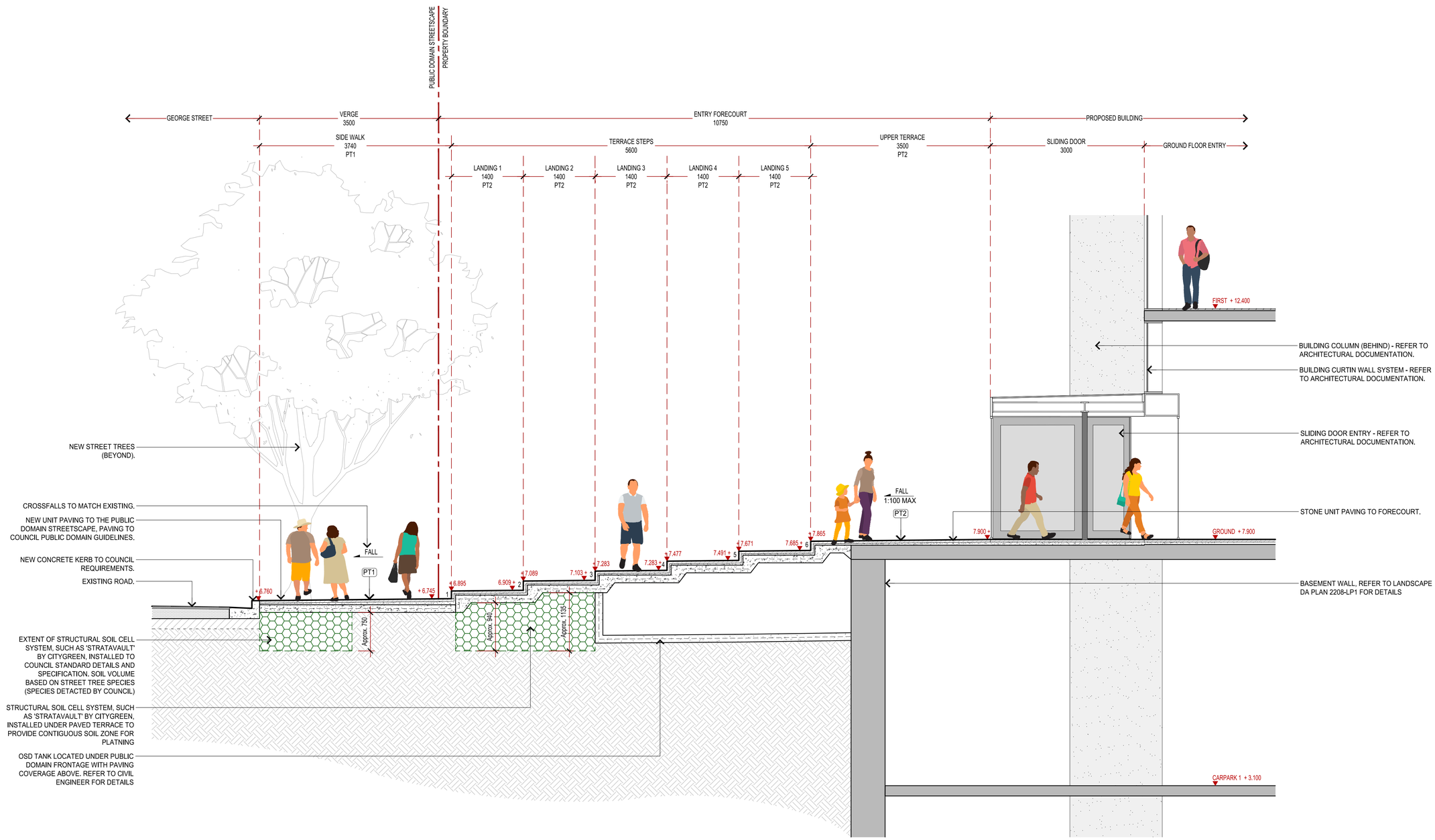

LD01 LP1 GEORGE STREET FORECOURT - SECTION 3: ENTRY FORECOURT & EASTERN ACCESS
1:40 @A1

David Warwick
Registered Landscape Architect
BBlIEnv L'arch (Dist), GradDip L'arch
AILA No. 1761

e: info@paddockstudio.com.au
p: 0413 445 096
a: G 46-52 Meagher Street
Chippendale NSW 2008

Paddock Landscape Architects

Project: 91 George Street
Parramatta NSW

Project No.: 2208

Client: The GPT Group

Drawing:
Landscape Details
Groundfloor & Public Domain
George Street Forecourt Section 3

Drawn: JS	Drawing No.:	Issue:
Date: 18.08.23	2208-LD04	C
Scale: As shown @A1		

DA SUBMISSION AMENDMENTS

Drawing to be read in conjunction with all relevant project specifications, schedules, reports and drawings. Use figured dimensions in preference to scaled. Notify the Landscape Architect before proceeding if any anomaly is found between this drawing and conditions on site.

© Paddock Studio Pty Ltd, 2018. Copyright in whole and every part belongs to Paddock Studio Pty Ltd. Not to be reproduced in any part without written agreement from Paddock Studio Pty Ltd.

Issue:	Date:	Details:	Approved:
DRAFT	19.05.22	For Co-ordination	DW
DRAFT	27.05.22	For Co-ordination	DW
A	14.03.23	DA Submission Amendments	DW
B	13.07.23	DA Submission Amendments	DW
C	18.08.23	DA Submission Amendments	DW

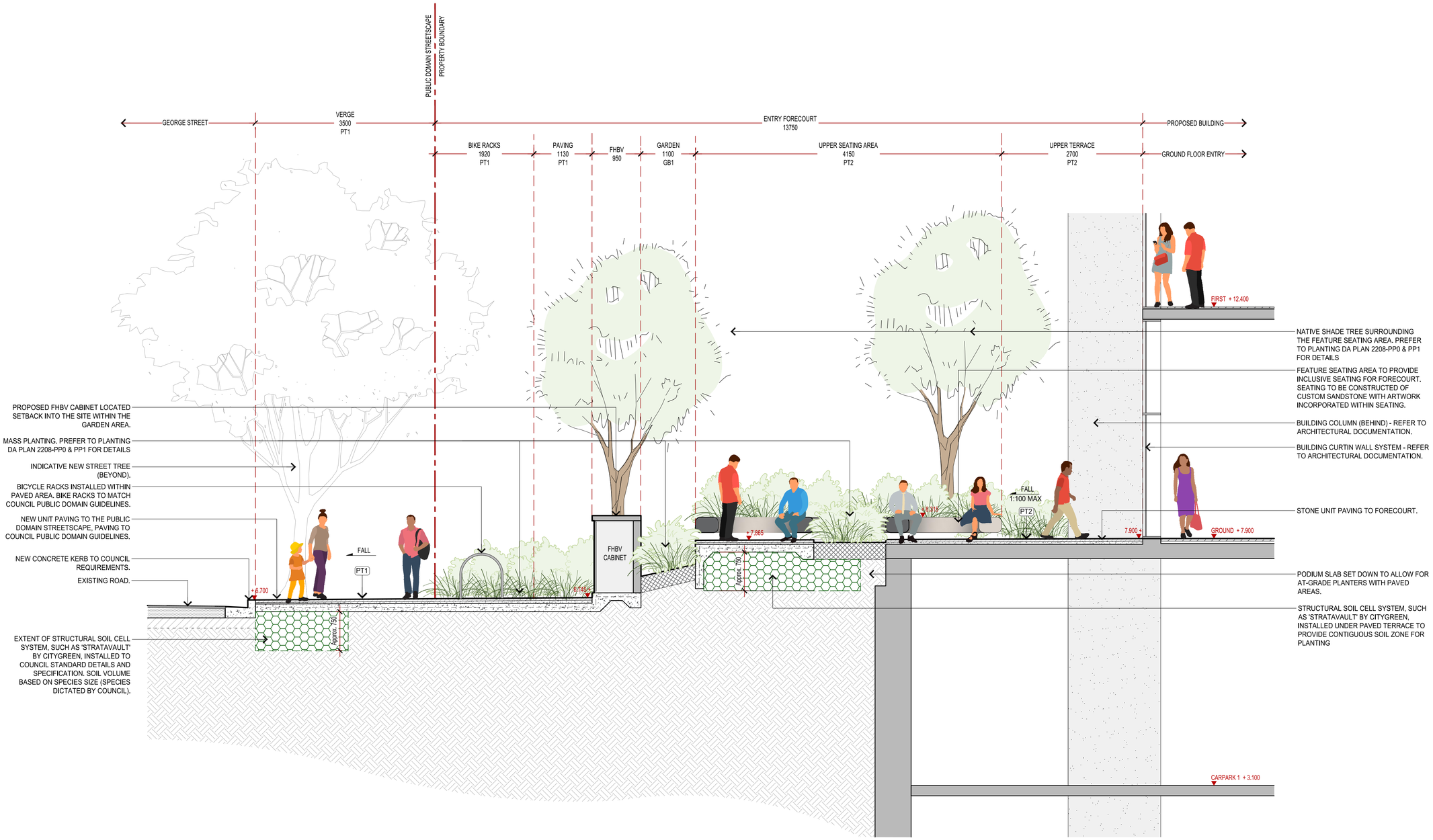

LD01
LP1

GEORGE STREET FORECOURT - SECTION 4: ENTRY FORECOURT & UPPER SEATING AREA

1:40 @A1

David Warwick
Registered Landscape Architect
BBlltEnv L'arch (Dist), GradDip L'arch
AILA No. 1761

e: info@paddockstudio.com.au
p: 0413 445 096
a: G 46-52 Meagher Street
Chippendale NSW 2008

Paddock
Landscape Architects

Project: 91 George Street
Parramatta NSW

Project No.: 2208

Client: The GPT Group

Drawing:
Landscape Details
Groundfloor & Public Domain
George Street Forecourt Section 4

Drawn: JS
Date: 18.08.23
Scale: As shown @A1

Drawing No.: 2208-LD05

Issue: C

DA SUBMISSION AMENDMENTS

Drawing to be read in conjunction with all relevant project specifications, schedules, reports and drawings. Use figured dimensions in preference to scaled. Notify the Landscape Architect before proceeding if any anomaly is found between this drawing and conditions on site.

© Paddock Studio Pty Ltd, 2018. Copyright in whole and every part belongs to Paddock Studio Pty Ltd. Not to be reproduced in any part without written agreement from Paddock Studio Pty Ltd.

Issue:	Date:	Details:	Approved:
DRAFT	19.05.22	For Co-ordination	DW
DRAFT	27.05.22	For Co-ordination	DW
A	14.03.23	DA Submission Amendments	DW
B	13.07.23	DA Submission Amendments	DW
C	18.08.23	DA Submission Amendments	DW

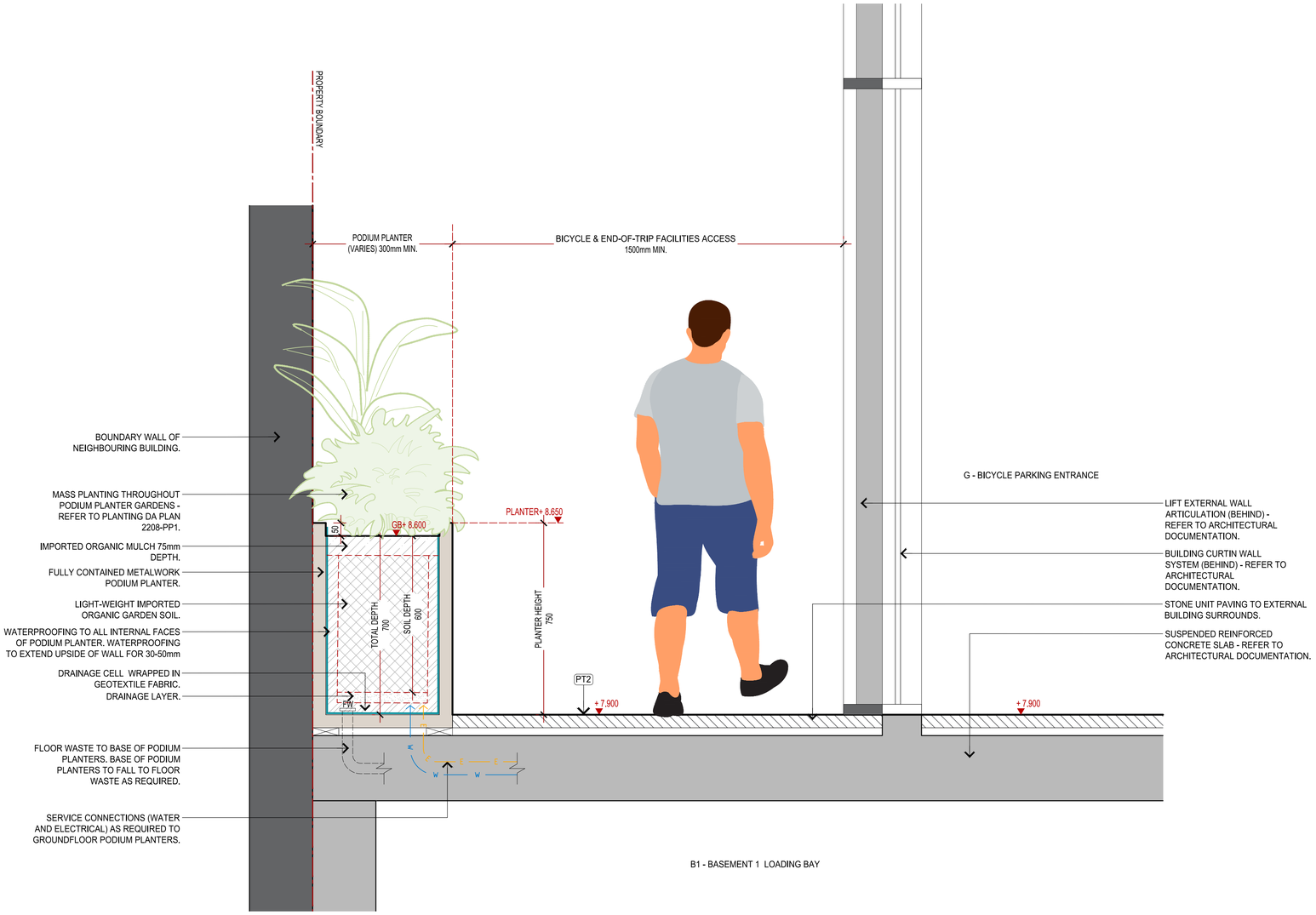

LD01 LP1 GROUNDFLOOR - SECTION 5: WESTERN PATHWAY ACCESS PLANTER
1:10 @A1

David Warwick
Registered Landscape Architect
BBlEnv L'arch (Dist), GradDip L'arch
AILA No. 1761

e: info@paddockstudio.com.au
p: 0413 445 096
a: G 46-52 Meagher Street
Chippendale NSW 2008

Paddock Landscape Architects

Project: 91 George Street
Parramatta NSW

Project No.: 2208

Client: The GPT Group

Drawing:
Landscape Details
Groundfloor & Public Domain
Western Pathway Access Section 5

Drawn: JS
Date: 18.08.23
Scale: As shown @A1

Drawing No.: 2208-LD06

Issue: C

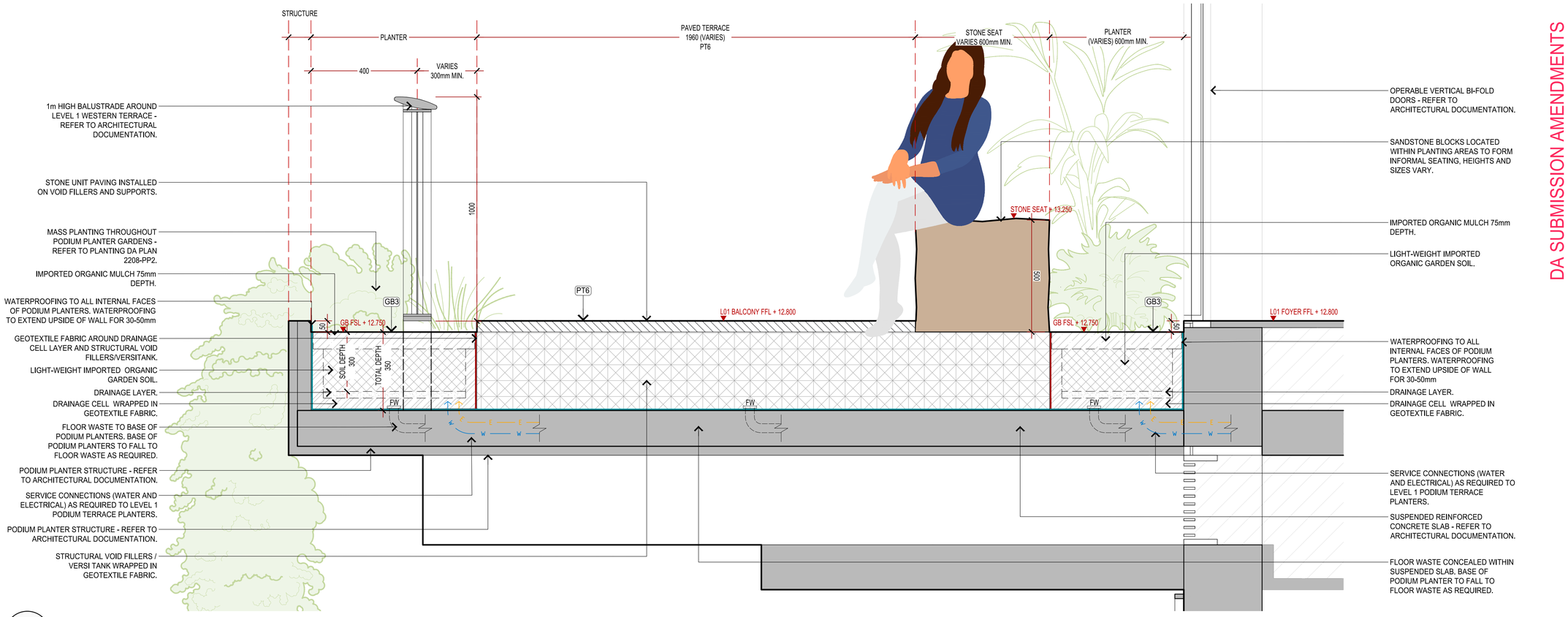

LD01 LP2 LEVEL 1 LOBBY & TERRACES - SECTION 1: WESTERN TERRACE
1:10 @A1

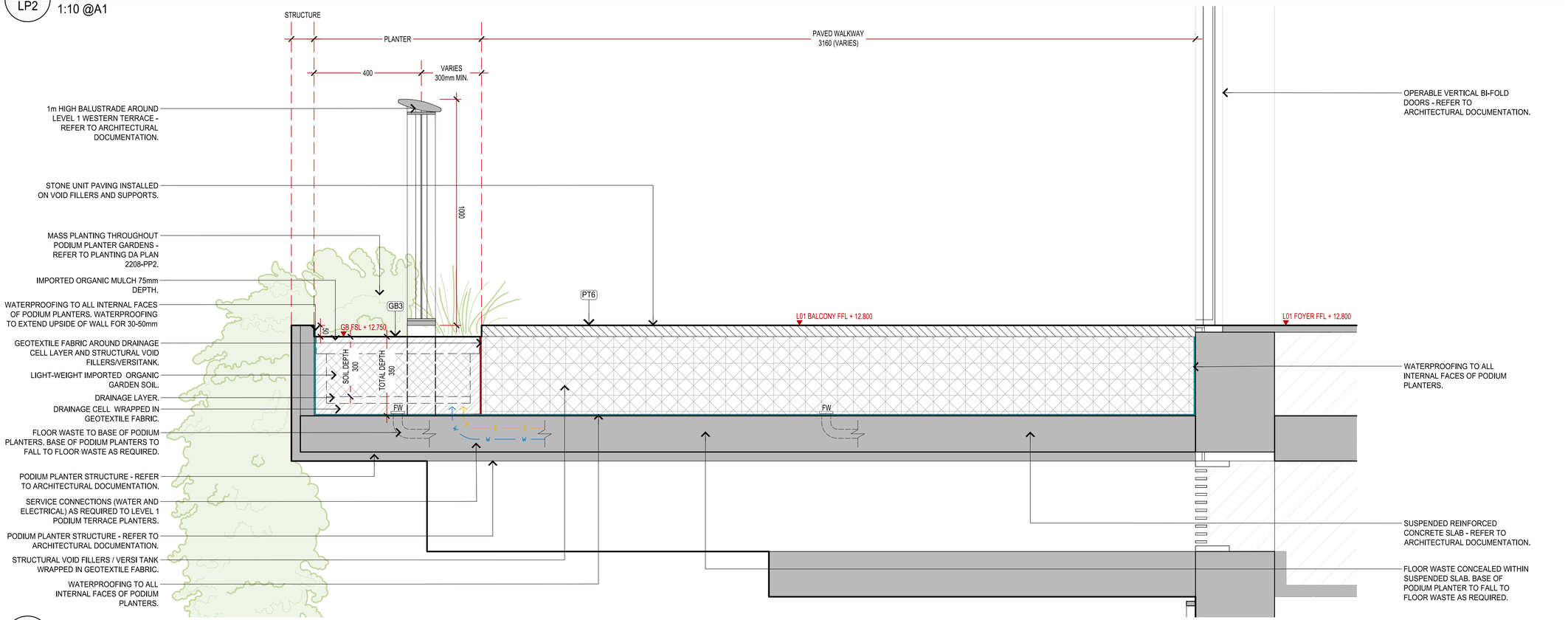

LD02 LP2 LEVEL 1 LOBBY & TERRACES - SECTION 2: WESTERN TERRACE
1:10 @A1

DA SUBMISSION AMENDMENTS

Drawing to be read in conjunction with all relevant project specifications, schedules, reports and drawings. Use figured dimensions in preference to scaled. Notify the Landscape Architect before proceeding if any anomaly is found between this drawing and conditions on site.

© Paddock Studio Pty Ltd, 2018. Copyright in whole and every part belongs to Paddock Studio Pty Ltd. Not to be reproduced in any part without written agreement from Paddock Studio Pty Ltd.

Issue:	Date:	Details:	Approved:
DRAFT	19.05.22	For Co-ordination	DW
DRAFT	27.05.22	For Co-ordination	DW
A	14.03.23	DA Submission Amendments	DW
B	13.07.23	DA Submission Amendments	DW
C	18.08.23	DA Submission Amendments	DW

David Warwick
Registered Landscape Architect
BBlEnv L'arch (Dist), GradDip L'arch
AILA No. 1761

e: info@paddockstudio.com.au
p: 0413 445 096
a: G 46-52 Meagher Street
Chippendale NSW 2008

Paddock Landscape Architects

Project: **91 George Street**
Parramatta NSW

Project No.: 2208

Client: The GPT Group

Drawing:
Landscape Details
Level 1 Lobby & Terraces
Section 1 & 2

Drawn: JS
Date: 18.08.23
Scale: As shown @A1

Drawing No.: 2208-LD10

Issue: C

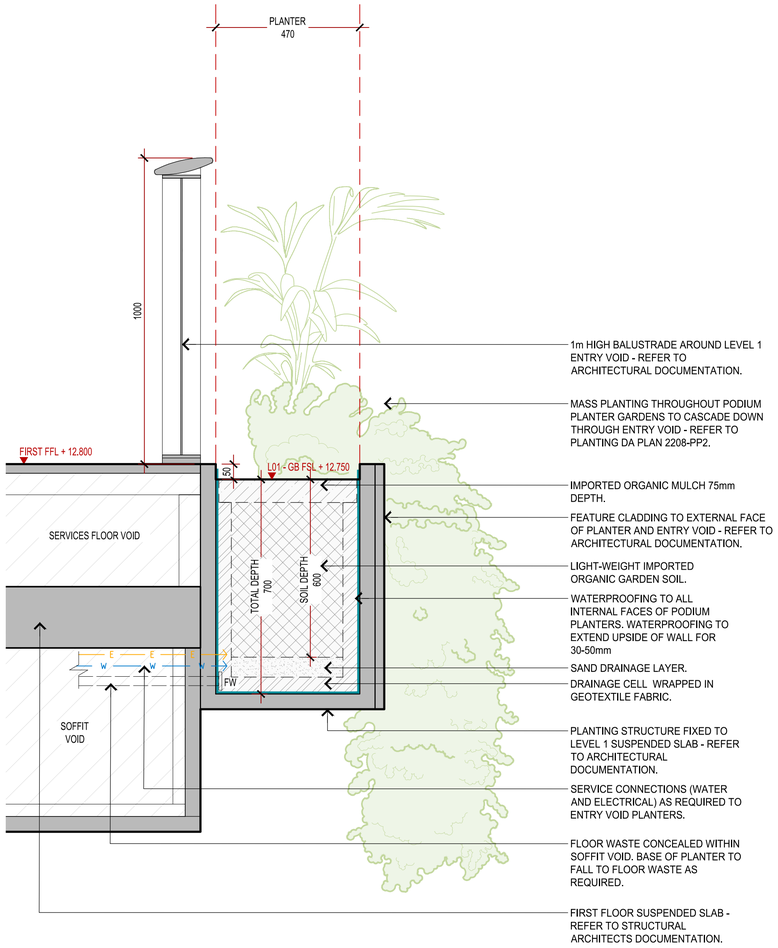

LD01
LP2
LEVEL 1 LOBBY & TERRACES - SECTION 3: ENTRY VOID
1:10 @A1

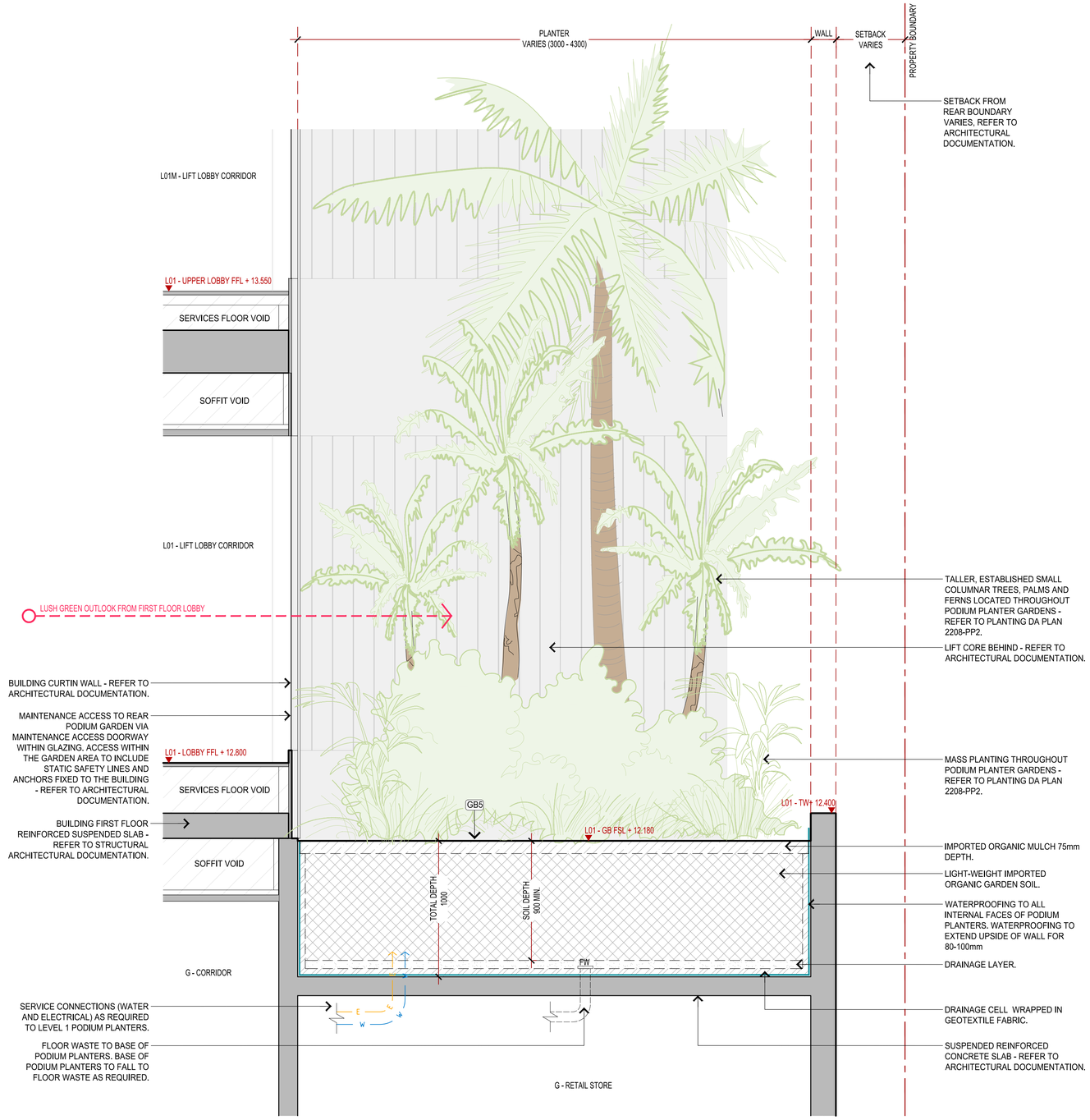

LD02
LP2
LEVEL 1 LOBBY & TERRACES - SECTION 4: SOUTHERN PODIUM PLANTER
1:20 @A1

DA SUBMISSION AMENDMENTS

Drawing to be read in conjunction with all relevant project specifications, schedules, reports and drawings. Use figured dimensions in preference to scaled. Notify the Landscape Architect before proceeding if any anomaly is found between this drawing and conditions on site.

© Paddock Studio Pty Ltd, 2018. Copyright in whole and every part belongs to Paddock Studio Pty Ltd. Not to be reproduced in any part without written agreement from Paddock Studio Pty Ltd.

Issue:	Date:	Details:	Approved:
DRAFT	19.05.22	For Co-ordination	DW
DRAFT	27.05.22	For Co-ordination	DW
A	14.03.23	DA Submission Amendments	DW
B	13.07.23	DA Submission Amendments	DW
C	18.08.23	DA Submission Amendments	DW

David Warwick
Registered Landscape Architect
BBltEnv L'arch (Dist), GradDip L'arch
AILA No. 1761

e: info@paddockstudio.com.au
p: 0413 445 096
a: G 46-52 Meagher Street
Chippendale NSW 2008

Paddock
Landscape Architects

Project: 91 George Street
Parramatta NSW

Project No.: 2208

Client: The GPT Group

Drawing:
Landscape Details
Level 1 Lobby & Terraces
Section 3 & 4

Drawn: JS
Date: 18.08.23
Scale: As shown @A1

Drawing No.: 2208-LD11

Issue: C

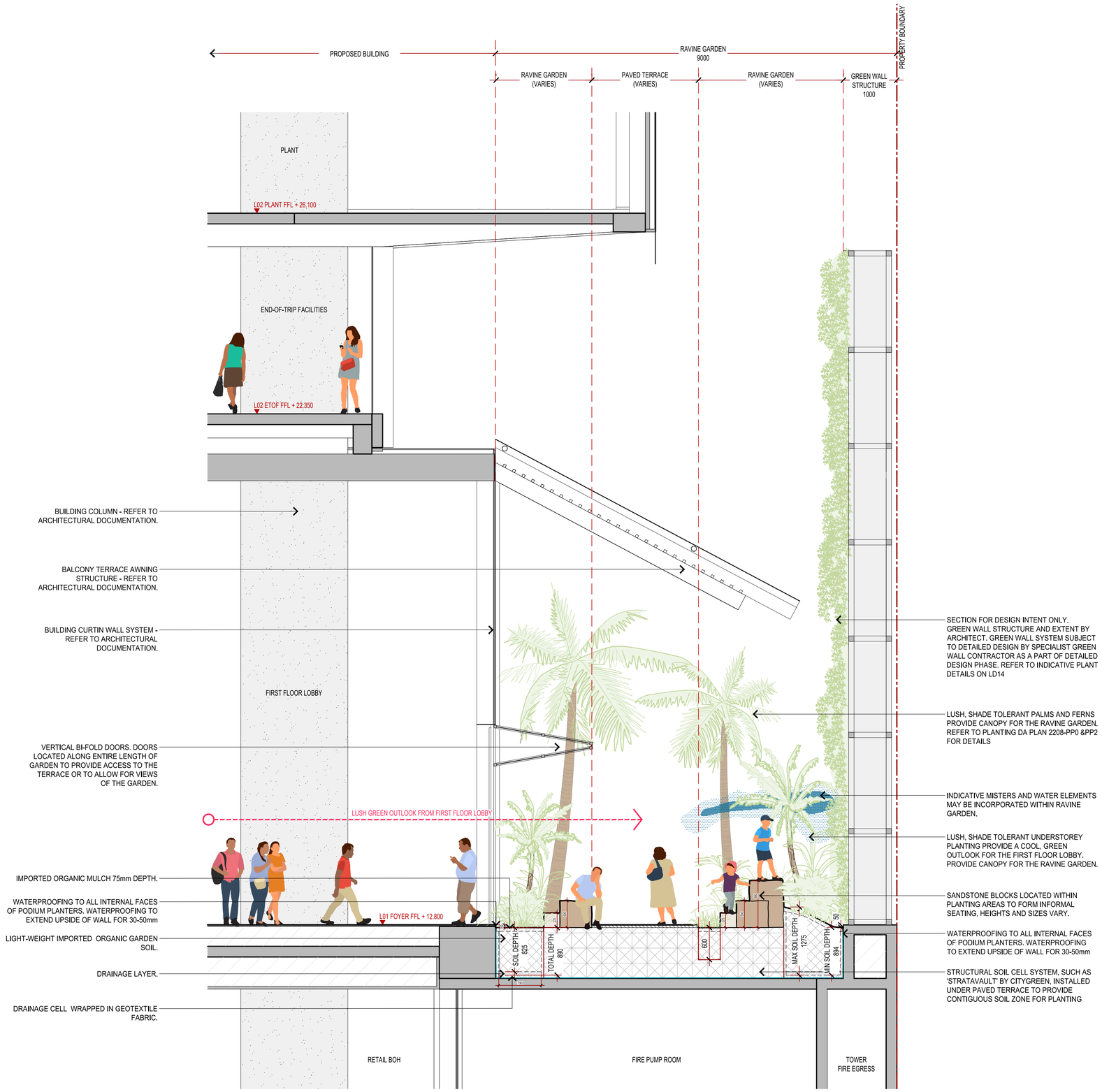

LD01
LP2

LEVEL 1 LOBBY & TERRACES - SECTION 5: RAVINE GARDEN
1:40 @A1

DA SUBMISSION AMENDMENTS

Drawing to be read in conjunction with all relevant project specifications, schedules, reports and drawings. Use figured dimensions in preference to scaled. Notify the Landscape Architect before proceeding if any anomaly is found between this drawing and conditions on site.

© Paddock Studio Pty Ltd, 2018. Copyright in whole and every part belongs to Paddock Studio Pty Ltd. Not to be reproduced in any part without written agreement from Paddock Studio Pty Ltd.

Issue:	Date:	Details:	Approved:
DRAFT	19.05.22	For Co-ordination	DW
DRAFT	27.05.22	For Co-ordination	DW
A	14.03.23	DA Submission Amendments	DW
B	13.07.23	DA Submission Amendments	DW
C	18.08.23	DA Submission Amendments	DW

David Warwick
Registered Landscape Architect
BBIEnv L'arch (Dist), GradDip L'arch
AILA No. 1761

e: info@paddockstudio.com.au
p: 0413 445 096
a: G 46-52 Meagher Street
Chippendale NSW 2008

Paddock
Landscape Architects

Project: 91 George Street
Parramatta NSW

Project No.: 2208

Client: GPT
The GPT Group

Drawing:
Landscape Details
Level 1 Lobby & Terraces
Section 5

Drawn: JS
Date: 18.08.23
Scale: As shown @A1

Drawing No.: 2208-LD12

Issue: C

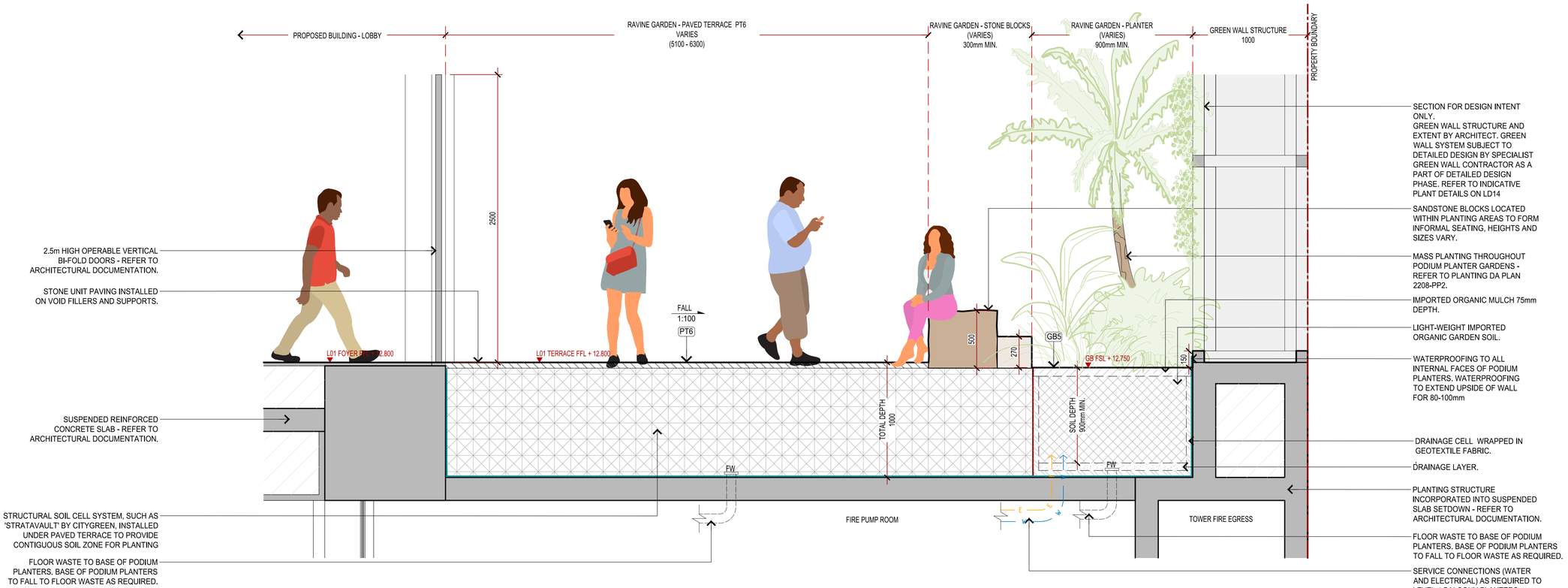

LD01
LP2

LEVEL 1 LOBBY & TERRACES - SECTION 6: RAVINE GARDEN

1:20 @A1

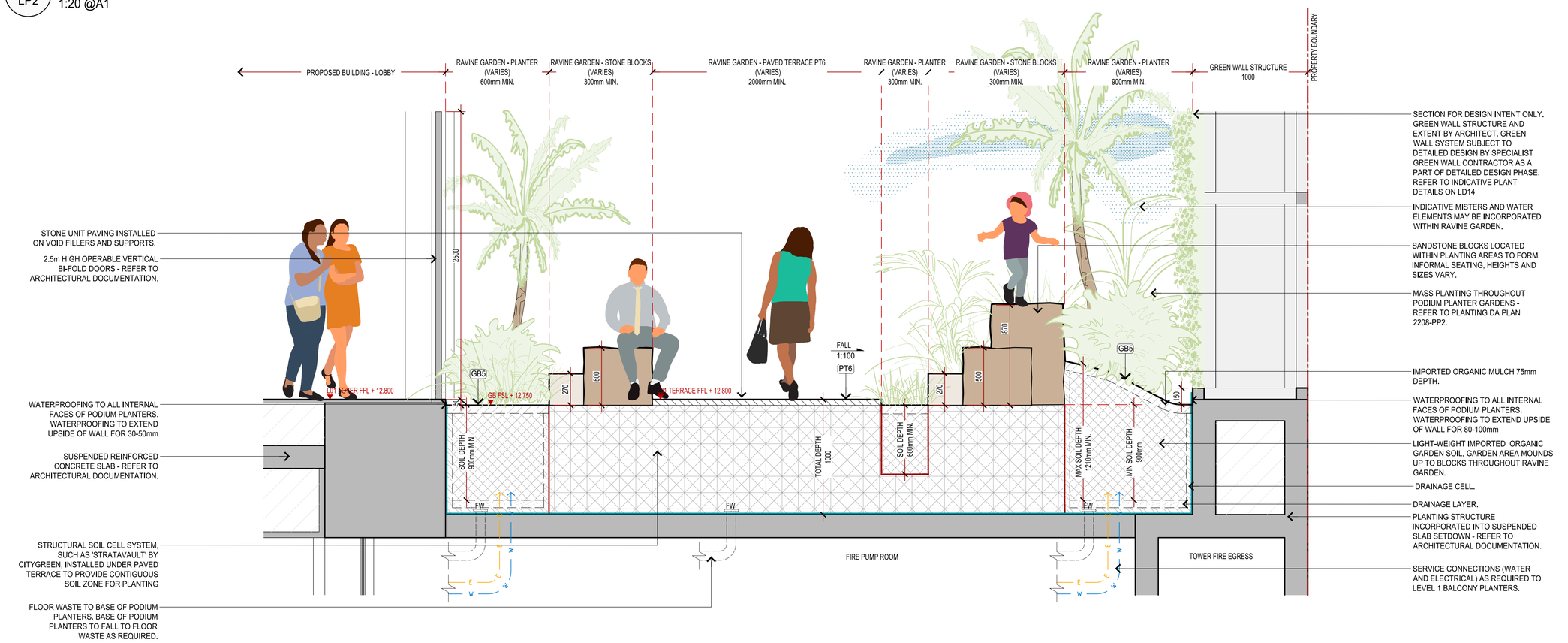

LD02
LP2

LEVEL 1 LOBBY & TERRACES - SECTION 7: RAVINE GARDEN

1:20 @A1

DA SUBMISSION AMENDMENTS

Drawing to be read in conjunction with all relevant project specifications, schedules, reports and drawings. Use figured dimensions in preference to scaled. Notify the Landscape Architect before proceeding if any anomaly is found between this drawing and conditions on site.

© Paddock Studio Pty Ltd, 2018. Copyright in whole and every part belongs to Paddock Studio Pty Ltd. Not to be reproduced in any part without written agreement from Paddock Studio Pty Ltd.

Issue:	Date:	Details:	Approved:
DRAFT	19.05.22	For Co-ordination	DW
DRAFT	27.05.22	For Co-ordination	DW
A	14.03.23	DA Submission Amendments	DW
B	13.07.23	DA Submission Amendments	DW
C	18.08.23	DA Submission Amendments	DW

David Warwick
Registered Landscape Architect
BBltEnv L'arch (Dist), GradDip L'arch
AILA No. 1761

e: info@paddockstudio.com.au
p: 0413 445 096
a: G 46-52 Meagher Street
Chippendale NSW 2008

Paddock
Landscape Architects

Project: Project No.: 2208

91 George Street
Parramatta NSW

Client:

GPT
The GPT Group

Drawing:

Landscape Details
Level 1 Lobby & Terraces
Section 6 & 7

Drawn: JS	Drawing No.:	Issue:
Date: 18.08.23	2208-LD13	C
Scale: As shown @A1		

DA SUBMISSION AMENDMENTS

Drawing to be read in conjunction with all relevant project specifications, schedules, reports and drawings. Use figured dimensions in preference to scaled. Notify the Landscape Architect before proceeding if any anomaly is found between this drawing and conditions on site.

© Paddock Studio Pty Ltd, 2018. Copyright in whole and every part belongs to Paddock Studio Pty Ltd. Not to be reproduced in any part without written agreement from Paddock Studio Pty Ltd.

Issue:	Date:	Details:	Approved:
DRAFT	19.05.22	For Co-ordination	DW
DRAFT	27.05.22	For Co-ordination	DW
A	14.03.23	DA Submission Amendments	DW
B	13.07.23	DA Submission Amendments	DW
C	18.08.23	DA Submission Amendments	DW

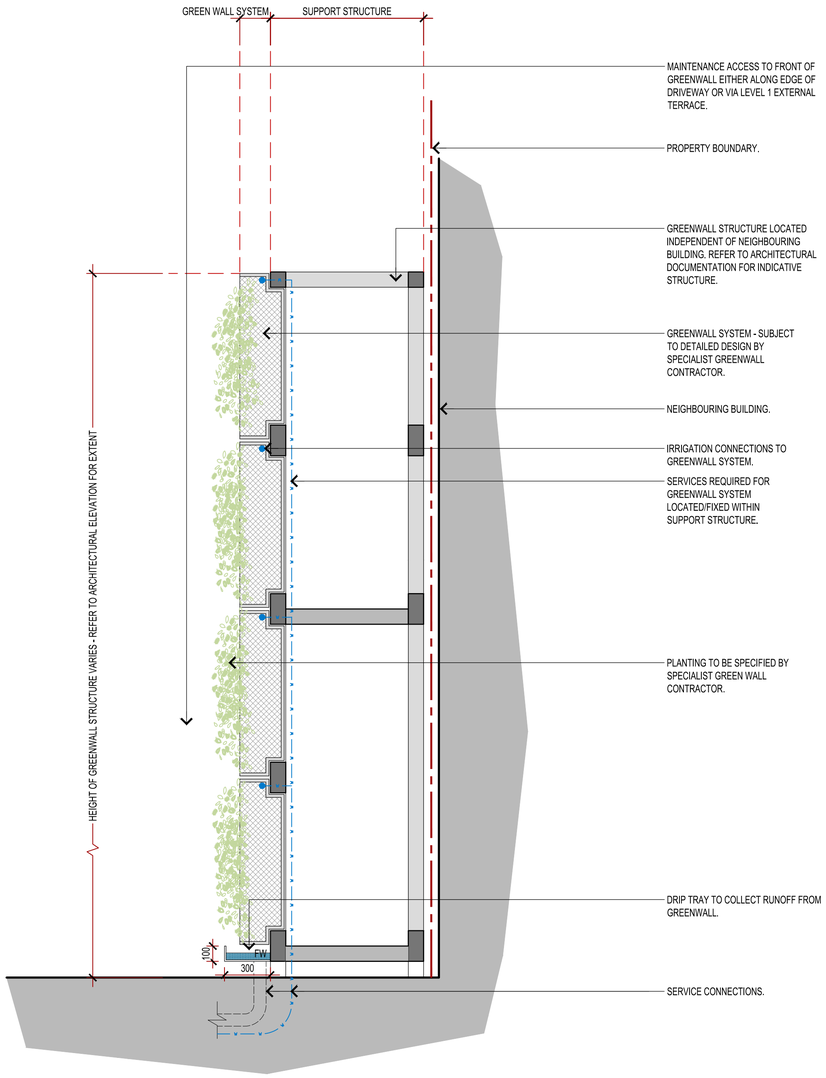

LD01 / LP2 LEVEL 1 LOBBY & TERRACES - GREEN WALL TYPICAL DETAIL
1:20 @A1

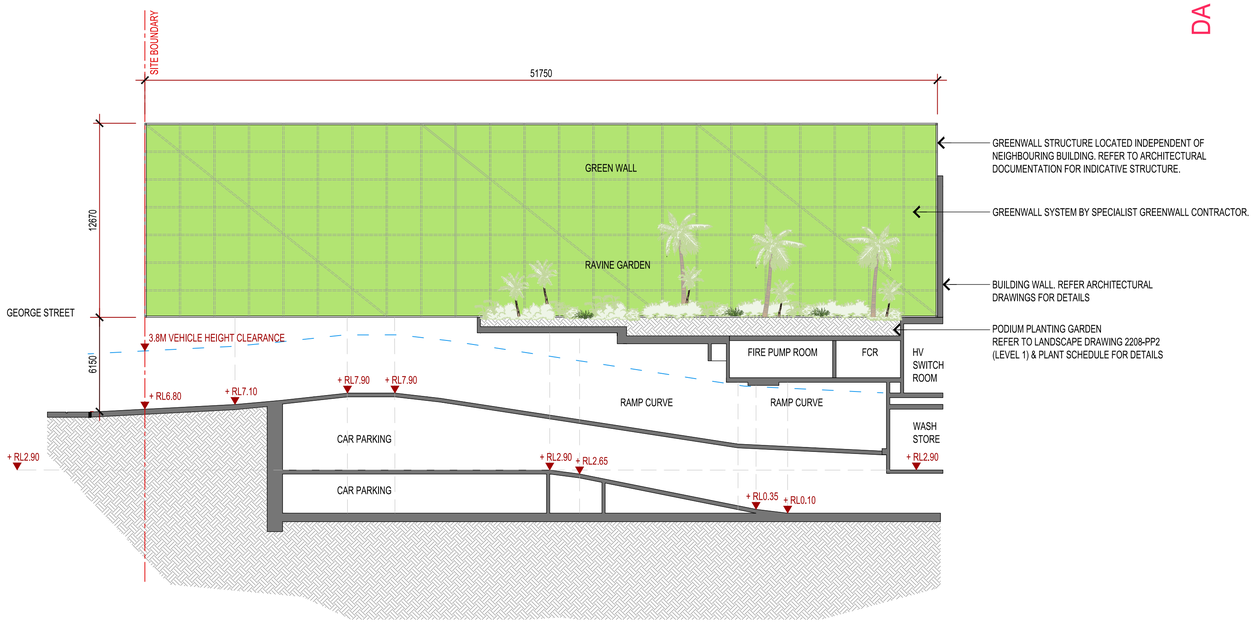

LD02 / LP2 GREEN WALL ELEVATION
1:200 @A1

GREEN WALL REQUIREMENTS

GENERAL:
THE GREEN WALL SYSTEM IS TO BE DESIGNED AND CONSTRUCTED BY A SPECIALIST GREEN WALL CONTRACTOR, INCLUDING THE GREEN WALL PANELS / POT SYSTEM, FIXINGS, STRUCTURE, SERVICES, LIGHTING, SPECIES SELECTION AND MAINTENANCE REQUIREMENTS SPECIFICATION.

THE GREEN WALL SYSTEM ARE TO BE IRRIGATED WITH A DRIP IRRIGATION SYSTEM.

REFER TO ARCHITECTURAL DOCUMENTATION FOR THE INDICATIVE SUPPORT STRUCTURE FOR THE GREEN WALL SYSTEM.

THE SPECIES LIST BELOW ARE A GUIDE ONLY AND ARE TO BE SPECIFIED BY A SPECIALIST GREEN WALL CONTRACTOR.

GREEN WALL - INDICATIVE SPECIES MIX (SUBJECT TO DETAILED DESIGN BY SPECIALIST GREEN WALL CONTRACTOR):

Botanical Name	***Common Name***
Cissus antarctica	Kangaroo Vine
Ctenanthe sp.	Never-Never Plant
Dianella caerulea 'Little Jess'	Blue Flax Lilly
Epipremnum sp.	Devils Ivy
Hoya australis	Wax Flower
Liriope muscari 'Just Right'	Liriope
Monstera deliciosa	Swiss Cheese Plant
Neomarica gracilis	Walking Iris
Philodendron 'Rojo Congo'	Philodendron
Philodendron 'Xanadu'	Xanadu
Spathiphyllum wallisii	Peace Lily

David Wanwick
Registered Landscape Architect
BBltEnv L'arch (Dist), GradDip L'arch
AILA No. 1761

e: info@paddockstudio.com.au
p: 0413 445 096
a: G 46-52 Meagher Street
Chippendale NSW 2008

Paddock
Landscape Architects

Project: **91 George Street**
Parramatta NSW

Project No.: 2208

Client: The GPT Group

Drawing:
Landscape Details
Level 1 Lobby & Terraces
Green Wall Typical Section - Elevation

Drawn: JS
Date: 18.08.23
Scale: As shown @A1

Drawing No.: 2208-LD14

Issue: C

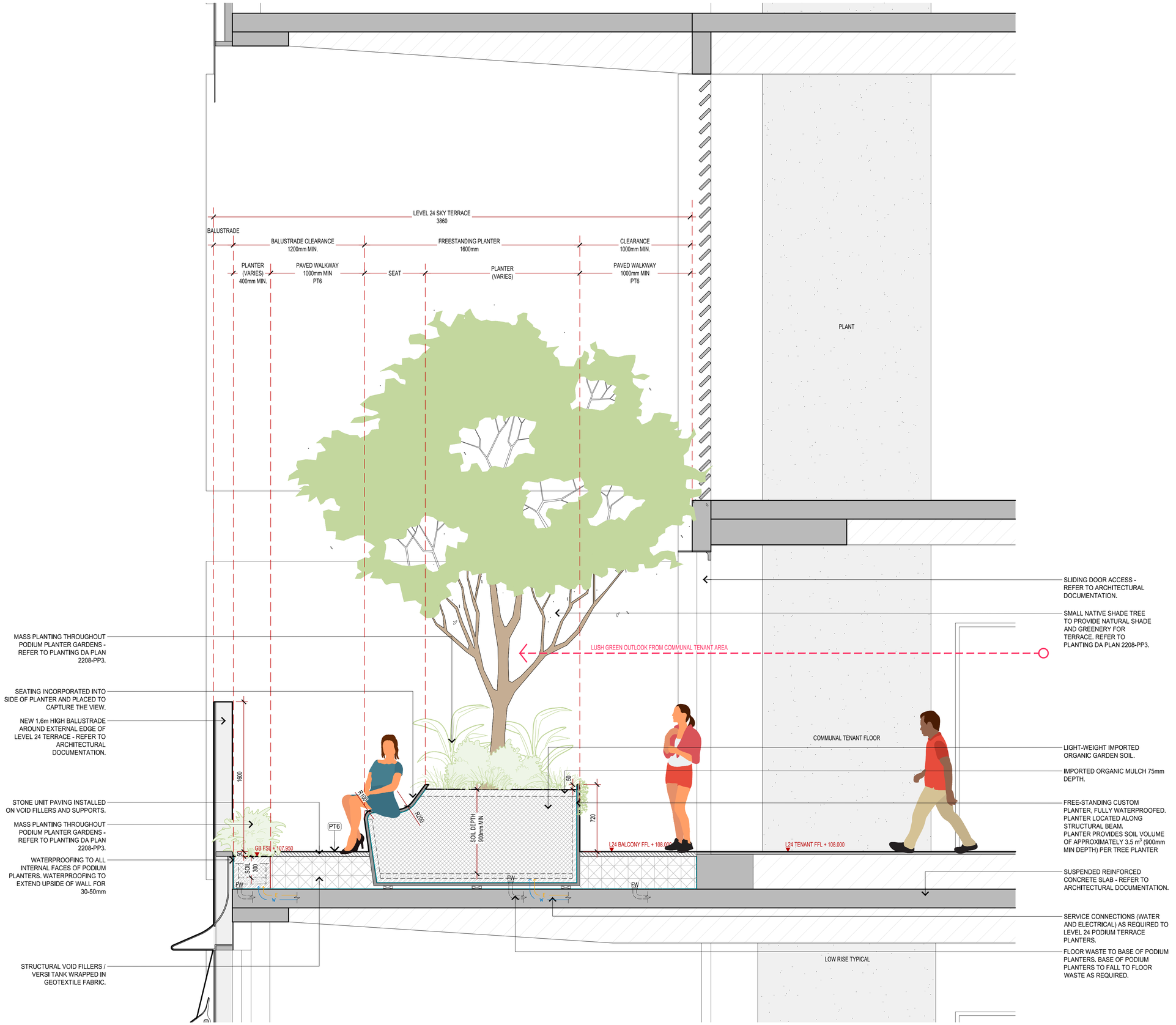

LD01
LP3

LEVEL 24 TERRACE - SECTION 1: TYPICAL SECTION THROUGH WESTERN OR EASTERN TERRACE TREE PLANTER

1:20 @A1

DA SUBMISSION AMENDMENTS

Drawing to be read in conjunction with all relevant project specifications, schedules, reports and drawings. Use figured dimensions in preference to scaled. Notify the Landscape Architect before proceeding if any anomaly is found between this drawing and conditions on site.

© Paddock Studio Pty Ltd, 2018. Copyright in whole and every part belongs to Paddock Studio Pty Ltd. Not to be reproduced in any part without written agreement from Paddock Studio Pty Ltd.

Issue:	Date:	Details:	Approved:
DRAFT	19.05.22	For Co-ordination	DW
DRAFT	27.05.22	For Co-ordination	DW
A	14.03.23	DA Submission Amendments	DW
B	13.07.23	DA Submission Amendments	DW
C	18.08.23	DA Submission Amendments	DW

David Warwick
Registered Landscape Architect
BBltEnv L'arch (Dist), GradDip L'arch
AILA No. 1761

e: info@paddockstudio.com.au
p: 0413 445 096
a: G 46-52 Meagher Street
Chippendale NSW 2008

Paddock
Landscape Architects

Project: Project No.: 2208

91 George Street
Parramatta NSW

Client:

GPT
The GPT Group

Drawing:

Landscape Details
Level 24 Terrace
Section 1

Drawn: JS	Drawing No.:	Issue:
Date: 18.08.23	2208-LD20	C
Scale: As shown @A1		

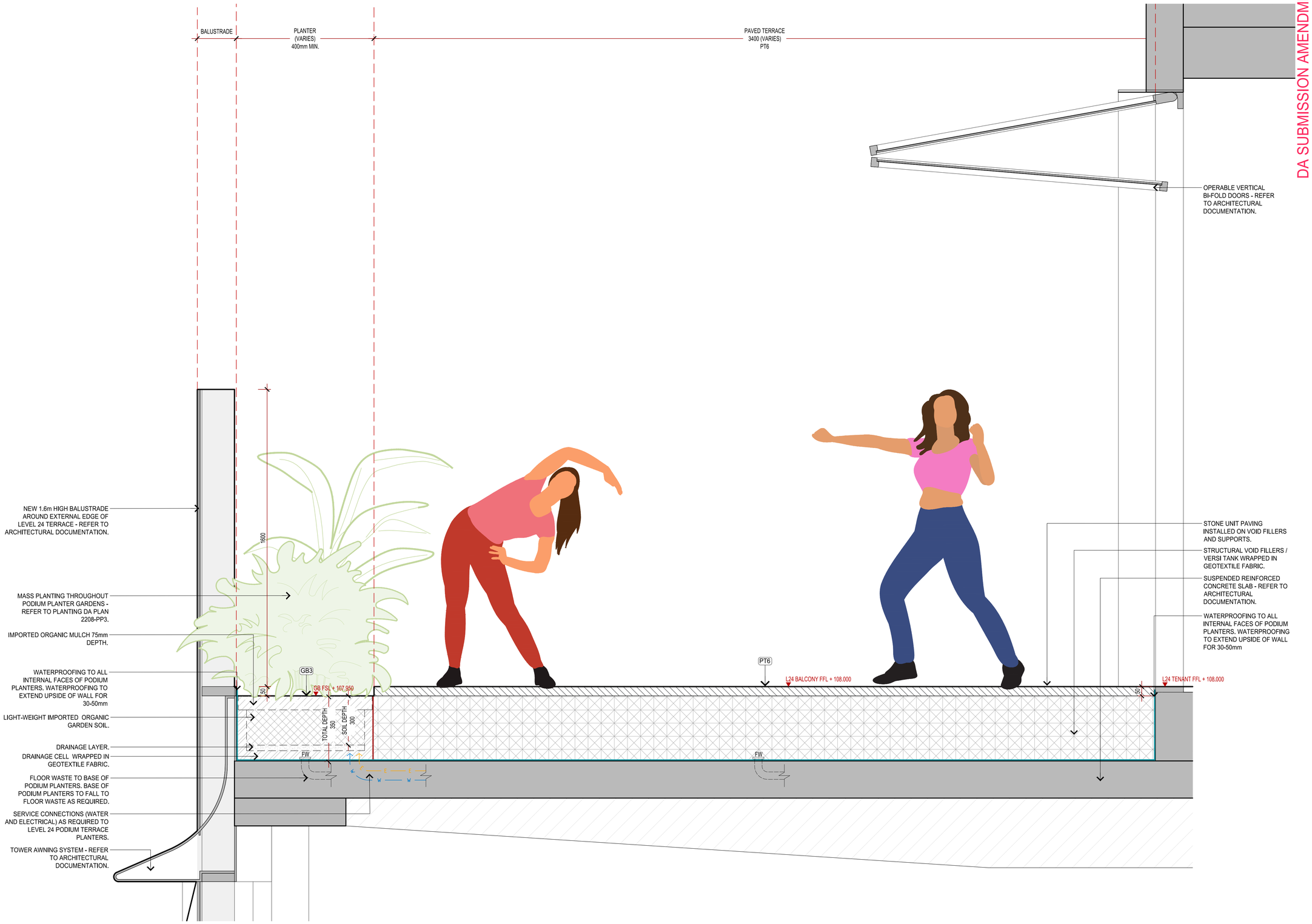

LD01 LP3 LEVEL 24 TERRACE - SECTION 2: TYPICAL SECTION THROUGH WESTERN OR EASTERN TERRACE

1:10 @A1

DA SUBMISSION AMENDMENTS

Drawing to be read in conjunction with all relevant project specifications, schedules, reports and drawings. Use figured dimensions in preference to scaled. Notify the Landscape Architect before proceeding if any anomaly is found between this drawing and conditions on site.

© Paddock Studio Pty Ltd, 2018. Copyright in whole and every part belongs to Paddock Studio Pty Ltd. Not to be reproduced in any part without written agreement from Paddock Studio Pty Ltd.

Issue:	Date:	Details:	Approved:
DRAFT	19.05.22	For Co-ordination	DW
DRAFT	27.05.22	For Co-ordination	DW
A	14.03.23	DA Submission Amendments	DW
B	13.07.23	DA Submission Amendments	DW
C	18.08.23	DA Submission Amendments	DW

David Warwick
Registered Landscape Architect
BBlltEnv L'arch (Dist), GradDip L'arch
AILA No. 1761

e: info@paddockstudio.com.au
p: 0413 445 096
a: G 46-52 Meagher Street
Chippendale NSW 2008

Paddock
Landscape Architects

Project: Project No.: 2208

91 George Street
Parramatta NSW

Client:

GPT
The GPT Group

Drawing:

Landscape Details
Level 24 Terrace
Section 2

Drawn: JS	Drawing No.:	Issue:
Date: 18.08.23	2208-LD21	C
Scale: As shown @A1		

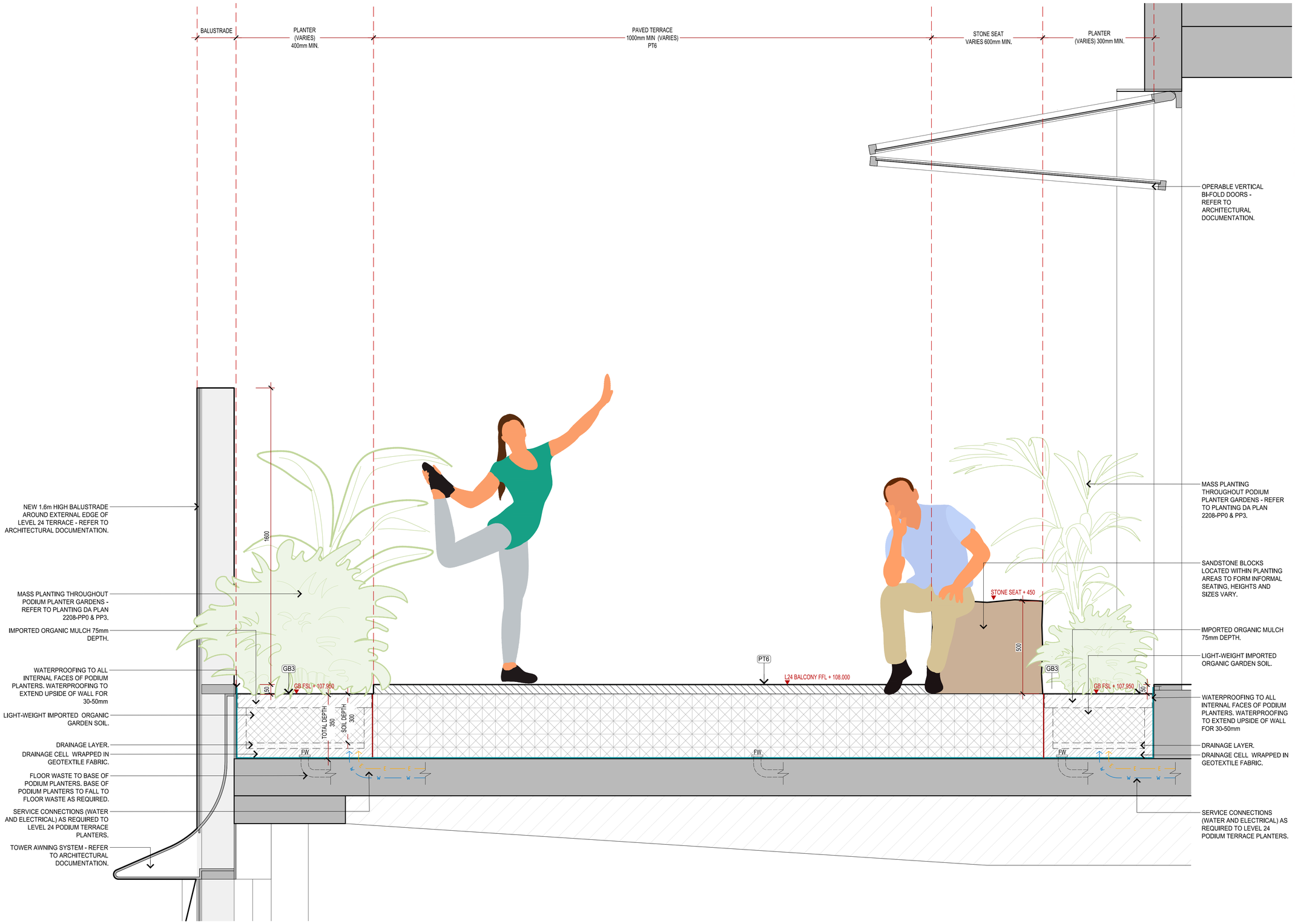

LD01 LP3 LEVEL 24 TERRACE - SECTION 3: TYPICAL SECTION THROUGH WESTERN OR EASTERN TERRACE

1:10 @A1

DA SUBMISSION AMENDMENTS

Drawing to be read in conjunction with all relevant project specifications, schedules, reports and drawings. Use figured dimensions in preference to scaled. Notify the Landscape Architect before proceeding if any anomaly is found between this drawing and conditions on site.

© Paddock Studio Pty Ltd, 2018. Copyright in whole and every part belongs to Paddock Studio Pty Ltd. Not to be reproduced in any part without written agreement from Paddock Studio Pty Ltd.

Issue:	Date:	Details:	Approved:
DRAFT	19.05.22	For Co-ordination	DW
DRAFT	27.05.22	For Co-ordination	DW
A	14.03.23	DA Submission Amendments	DW
B	13.07.23	DA Submission Amendments	DW
C	18.08.23	DA Submission Amendments	DW

David Warwick
Registered Landscape Architect
BBlEnv L'arch (Dist), GradDip L'arch
AILA No. 1761

e: info@paddockstudio.com.au
p: 0413 445 096
a: G 46-52 Meagher Street
Chippendale NSW 2008

Paddock Landscape Architects

Project: 91 George Street
Parramatta NSW

Project No.: 2208

Client: GPT The GPT Group

Drawing:
Landscape Details
Level 24 Terrace
Section 3

Drawn: JS	Drawing No.:	Issue:
Date: 18.08.23	2208-LD22	C
Scale: As shown @A1		